



CITY AND COUNTY OF DENVER

DEPARTMENT OF EXCISE AND LICENSE

OFFICE OF DIRECTOR
201 West Colfax Avenue, Dept. 206
Denver, Colorado 80202

DENVER
THE MILE HIGH CITY

Michael B. Hancock
Mayor

November 4, 2020

Re: Ronin Congress Park LLC
d/b/a Ronin
1160 North Madison Street
Denver, Colorado 80206

Dear Neighborhood Organization:

Please be advised that an application for a transfer of ownership has been filed with this department regarding a liquor licensed establishment in your neighborhood. Please review the attached documentation for information regarding this change.

Objections to liquor license transfers must be based only on the character, record, and reputation of the applicant. If the transfer includes a cabaret license, objections may also be raised regarding that license. All objections to this application must be submitted to the Director of Excise and Licenses at 201 West Colfax Avenue, Department 206, Denver, Colorado 80202 or to EXLApplications@denvergov.org, by the close of business twenty (20) calendar days from the date of this letter.

To review this application for a transfer of ownership, please visit the Department of Excise and Licenses at 201 West Colfax Avenue, Department 206, between the hours of 8:00 am and 4:00 pm.

Sincerely,

Ashley Kilroy
Executive Director of Excise and Licenses

cc: City Councilman Chris Hinds
Council District At Large
7th Avenue Neighborhood Association
Bellevue-Hale Neighborhood Association
Bluebird Business Improvement District
Capitol Hill United Neighborhoods, Inc.
City Park Friends and Neighbors (CPFAN)
Colorado Abatement Professionals, Inc.
Congress Park Neighbors, Inc.
Council District 5
Council District 8
Council District 9
Cranmer Park – Hilltop Civic Association
Denver Arts and Culture Initiative
Fax Partnership
Greater Park Hill Community, Inc.

Informed and Concerned Community Gardeners (ICCG)
Inter-Neighborhood Cooperation (INC)
Northeast Denver Friends and Neighbors (NEDFANS)
Opportunity Corridor Coalition of United Residents
Reclaim the East Side
South City Park Neighborhood Association
The Points Historical Redevelopment Corp

Colorado Liquor Retail License Application

New License
 New-Concurrent
 Transfer of Ownership
 State Property Only

- All answers must be printed in black ink or typewritten
- Applicant must check the appropriate box(es)
- Applicant should obtain a copy of the Colorado Liquor and Beer Code: www.colorado.gov/enforcement/liquor

1. Applicant is applying as a/an
 Individual
 Limited Liability Company
 Association or Other
 Corporation
 Partnership (includes Limited Liability and Husband and Wife Partnerships)

2. Applicant If an LLC, name of LLC; if partnership, at least 2 partner's names; if corporation, name of corporation
FEIN Number
85-2960039
RONIN CONGRESS PARK LLC

2a. Trade Name of Establishment (DBA)
State Sales Tax Number Business Telephone
RONIN
94568619 720 272 4120

3. Address of Premises (specify exact location of premises, include suite/unit numbers)
1160 N MADISON

City
County State ZIP Code
DENVER
DENVER CO 80206

4. Mailing Address (Number and Street)
City or Town State ZIP Code
SAME

5. Email Address
[REDACTED]

6. If the premises currently has a liquor or beer license, you must answer the following questions

Present Trade Name of Establishment (DBA) <u>120 MADISON</u>	Present State License Number <u>0385579</u>	Present Class of License <u>HE/R</u>	Present Expiration Date <u>12-3-20</u>
---	--	---	---

Section A Nonrefundable Application Fees	Section B (Cont.) Liquor License Fees
---	--

<input type="checkbox"/> Application Fee for New License\$1,550.00 <input type="checkbox"/> Application Fee for New License w/Concurrent Review\$1,650.00 <input checked="" type="checkbox"/> Application Fee for Transfer\$1,550.00	<input type="checkbox"/> Lodging & Entertainment - L&E (County)\$500.00 <input type="checkbox"/> Manager Registration - H & R\$75.00 <input type="checkbox"/> Manager Registration - Tavern\$75.00 <input type="checkbox"/> Manager Registration - Lodging & Entertainment\$75.00 <input type="checkbox"/> Manager Registration - Campus Liquor Complex\$75.00
--	--

Section B Liquor License Fees

<input type="checkbox"/> Add Optional Premises to H & R.....\$100.00 X _____ Total _____ <input type="checkbox"/> Add Related Facility to Resort Complex\$75.00 X _____ Total _____ <input type="checkbox"/> Add Sidewalk Service Area..... \$75.00 <input type="checkbox"/> Arts License (City)\$308.75 <input type="checkbox"/> Arts License (County)\$308.75 <input type="checkbox"/> Beer and Wine License (City).....\$351.25 <input type="checkbox"/> Beer and Wine License (County)\$436.25 <input type="checkbox"/> Brew Pub License (City) \$750.00 <input type="checkbox"/> Brew Pub License (County).....\$750.00 <input type="checkbox"/> Campus Liquor Complex (City)\$500.00 <input type="checkbox"/> Campus Liquor Complex (County)\$500.00 <input type="checkbox"/> Campus Liquor Complex (State).....\$500.00 <input type="checkbox"/> Club License (City).....\$308.75 <input type="checkbox"/> Club License (County)\$308.75 <input type="checkbox"/> Distillery Pub License (City).....\$750.00 <input type="checkbox"/> Distillery Pub License (County)\$750.00 <input checked="" type="checkbox"/> Hotel and Restaurant License (City)\$500.00 <input type="checkbox"/> Hotel and Restaurant License (County)\$500.00 <input type="checkbox"/> Hotel and Restaurant License w/one opt premises (City).....\$600.00 <input type="checkbox"/> Hotel and Restaurant License w/one opt premises (County).....\$600.00 <input type="checkbox"/> Liquor-Licensed Drugstore (City)\$227.50 <input type="checkbox"/> Liquor-Licensed Drugstore (County)\$312.50 <input type="checkbox"/> Lodging & Entertainment - L&E (City)\$500.00	<input type="checkbox"/> Master File Location Fee\$25.00 X _____ Total _____ <input type="checkbox"/> Master File Background \$250.00 X _____ Total _____ <input type="checkbox"/> Optional Premises License (City).....\$500.00 <input type="checkbox"/> Optional Premises License (County)\$500.00 <input type="checkbox"/> Racetrack License (City).....\$500.00 <input type="checkbox"/> Racetrack License (County)\$500.00 <input type="checkbox"/> Resort Complex License (City).....\$500.00 <input type="checkbox"/> Resort Complex License (County).....\$500.00 <input type="checkbox"/> Related Facility - Campus Liquor Complex (City).....\$160.00 <input type="checkbox"/> Related Facility - Campus Liquor Complex (County)\$160.00 <input type="checkbox"/> Related Facility - Campus Liquor Complex (State).....\$160.00 <input type="checkbox"/> Retail Gaming Tavern License (City)\$500.00 <input type="checkbox"/> Retail Gaming Tavern License (County).....\$500.00 <input type="checkbox"/> Retail Liquor Store License-Additional (City).....\$227.50 <input type="checkbox"/> Retail Liquor Store License-Additional (County).....\$312.50 <input type="checkbox"/> Retail Liquor Store (City).....\$227.50 <input type="checkbox"/> Retail Liquor Store (County)\$312.50 <input type="checkbox"/> Tavern License (City).....\$500.00 <input type="checkbox"/> Tavern License (County)\$500.00 <input type="checkbox"/> Vintners Restaurant License (City)\$750.00 <input type="checkbox"/> Vintners Restaurant License (County).....\$750.00
---	---

Questions? Visit: www.colorado.gov/enforcement/liquor for more information

Do not write in this space - For Department of Revenue use only

Liability Information

License Account Number	Liability Date	License Issued Through (Expiration Date)	Total \$
------------------------	----------------	--	-------------

Application Documents Checklist and Worksheet

Instructions: This checklist should be utilized to assist applicants with filing all required documents for licensure. **All** documents must be properly signed and correspond with the name of the applicant exactly. **All** documents must be typed or legibly printed. Upon final State approval the license will be mailed to the local licensing authority. Application fees are nonrefundable. **Questions? Visit:** www.colorado.gov/enforcement/liquor for more information

Items submitted, please check all appropriate boxes completed or documents submitted	
I.	<p>Applicant information</p> <p><input type="checkbox"/> A. Applicant/Licensee identified</p> <p><input type="checkbox"/> B. State sales tax license number listed or applied for at time of application</p> <p><input type="checkbox"/> C. License type or other transaction identified</p> <p><input type="checkbox"/> D. Return originals to local authority (additional items may be required by the local licensing authority)</p> <p><input type="checkbox"/> E. All sections of the application need to be completed</p>
II.	<p>Diagram of the premises</p> <p><input type="checkbox"/> A. No larger than 8 1/2" X 11"</p> <p><input type="checkbox"/> B. Dimensions included (does not have to be to scale). Exterior areas should show type of control (fences, walls, entry/exit points, etc.)</p> <p><input type="checkbox"/> C. Separate diagram for each floor (if multiple levels)</p> <p><input type="checkbox"/> D. Kitchen - identified if Hotel and Restaurant</p> <p><input type="checkbox"/> E. Bold/Outlined Licensed Premises</p>
III.	<p>Proof of property possession (One Year Needed)</p> <p><input type="checkbox"/> A. Deed in name of the applicant (or) (matching question #2) date stamped / filed with County Clerk</p> <p><input type="checkbox"/> B. Lease in the name of the applicant (or) (matching question #2)</p> <p><input type="checkbox"/> C. Lease assignment in the name of the applicant with proper consent from the landlord and acceptance by the applicant</p> <p><input type="checkbox"/> D. Other agreement if not deed or lease. (matching question #2)</p>
IV.	<p>Background information (DR 8404-I) and financial documents</p> <p><input type="checkbox"/> A. Complete DR 8404-I for each principal (individuals with more than 10% ownership, officers, directors, partners, members)</p> <p><input type="checkbox"/> B. Fingerprints taken and submitted to the appropriate Local Licensing Authority through an approved state vendor. Do not complete fingerprint cards prior to submitting your application. The Vendors are as follows: IdentoGO – https://uenroll.identogo.com/ Phone: 844-539-5539 (toll-free) IdentoGO FAQs: https://www.colorado.gov/pacific/cbi/identification-faqs Colorado Fingerprinting – http://www.coloradofingerprinting.com Appointment Scheduling Website: http://www.coloradofingerprinting.com/cabs/ Phone: 720-292-2722 Toll Free: 833-224-2227</p> <p><input type="checkbox"/> C. Purchase agreement, stock transfer agreement, and/or authorization to transfer license</p> <p><input type="checkbox"/> D. List of all notes and loans (Copies to also be attached)</p>
V.	<p>Sole proprietor/husband and wife partnership (if applicable)</p> <p><input type="checkbox"/> A. Form DR 4679</p> <p><input type="checkbox"/> B. Copy of State issued Driver's License or Colorado Identification Card for each applicant</p>
VI.	<p>Corporate applicant information (if applicable)</p> <p><input type="checkbox"/> A. Certificate of Incorporation</p> <p><input type="checkbox"/> B. Certificate of Good Standing</p> <p><input type="checkbox"/> C. Certificate of Authorization if foreign corporation (out of state applicants only)</p>
VII.	<p>Partnership applicant information (if applicable)</p> <p><input type="checkbox"/> A. Partnership Agreement (general or limited).</p> <p><input type="checkbox"/> B. Certificate of Good Standing</p>
VIII.	<p>Limited Liability Company applicant information (if applicable)</p> <p><input type="checkbox"/> A. Copy of articles of organization</p> <p><input type="checkbox"/> B. Certificate of Good Standing</p> <p><input type="checkbox"/> C. Copy of Operating Agreement (if applicable)</p> <p><input type="checkbox"/> D. Certificate of Authority if foreign LLC (out of state applicants only)</p>
IX.	<p>Manager registration for Hotel and Restaurant, Tavern, Lodging & Entertainment, and Campus Liquor Complex licenses when included with this application</p> <p><input type="checkbox"/> A. \$75.00 fee</p> <p><input type="checkbox"/> B. Individual History Record (DR 8404-I)</p> <p><input type="checkbox"/> C. If owner is managing, no fee required</p>

Name RONIN CONGRESS PARK LLC	Type of License H&R	Account Number
7. Is the applicant (including any of the partners if a partnership; members or managers if a limited liability company; or officers, stockholders or directors if a corporation) or managers under the age of twenty-one years?		Yes <input type="checkbox"/> No <input checked="" type="checkbox"/>
8. Has the applicant (including any of the partners if a partnership; members or managers if a limited liability company; or officers, stockholders or directors if a corporation) or managers ever (in Colorado or any other state):		
a. Been denied an alcohol beverage license?		<input type="checkbox"/> <input checked="" type="checkbox"/>
b. Had an alcohol beverage license suspended or revoked?		<input type="checkbox"/> <input checked="" type="checkbox"/>
c. Had interest in another entity that had an alcohol beverage license suspended or revoked?		<input type="checkbox"/> <input checked="" type="checkbox"/>
If you answered yes to 8a, b or c, explain in detail on a separate sheet.		
9. Has a liquor license application (same license class), that was located within 500 feet of the proposed premises, been denied within the preceding two years? If "yes", explain in detail.		<input type="checkbox"/> <input checked="" type="checkbox"/>
10. Are the premises to be licensed within 500 feet, of any public or private school that meets compulsory education requirements of Colorado law, or the principal campus of any college, university or seminary?		<input type="checkbox"/> <input checked="" type="checkbox"/>
Waiver by local ordinance? <input type="checkbox"/> <input type="checkbox"/>		
Other: _____		
11. Is your Liquor Licensed Drugstore (LLDS) or Retail Liquor Store (RLS) within 1500 feet of another retail liquor license for off-premises sales in a jurisdiction with a population of greater than (>) 10,000? NOTE: The distance shall be determined by a radius measurement that begins at the principal doorway of the LLDS/RLS premises for which the application is being made and ends at the principal doorway of the Licensed LLDS/RLS.		<input type="checkbox"/> <input type="checkbox"/> N/A
12. Is your Liquor Licensed Drugstore (LLDS) or Retail Liquor Store (RLS) within 3000 feet of another retail liquor license for off-premises sales in a jurisdiction with a population of less than (<) 10,000? NOTE: The distance shall be determined by a radius measurement that begins at the principal doorway of the LLDS/RLS premises for which the application is being made and ends at the principal doorway of the Licensed LLDS/RLS.		<input type="checkbox"/> <input type="checkbox"/> N/A
13 a. For additional Retail Liquor Store only. Was your Retail Liquor Store License issued on or before January 1, 2016?		<input type="checkbox"/> <input type="checkbox"/> N/A
13 b. Are you a Colorado resident?		<input checked="" type="checkbox"/> <input type="checkbox"/>
14. Has a liquor or beer license ever been issued to the applicant (including any of the partners, if a partnership; members or manager if a Limited Liability Company; or officers, stockholders or directors if a corporation)? If yes, identify the name of the business and list any <u>current</u> financial interest in said business including any loans to or from a licensee. GP Inc, KONA FIELDS, 47 SUSHI, majority spirits - owner		<input checked="" type="checkbox"/> <input type="checkbox"/>
15. Does the applicant, as listed on line 2 of this application, have legal possession of the premises by ownership, lease or other arrangement?		<input checked="" type="checkbox"/> <input type="checkbox"/>
a. If leased, list name of landlord and tenant, and date of expiration, exactly as they appear on the lease: LAGO CAPITAL INVESTMENTS SEP 25		
Landlord LAGO CAPITAL INVESTMENTS LLC	Tenant RONIN CONGRESS PARK LLC	Expires 9-25
b. Is a percentage of alcohol sales included as compensation to the landlord? If yes, complete question 16.		<input type="checkbox"/> <input checked="" type="checkbox"/>
c. Attach a diagram that designates the area to be licensed in black bold outline (including dimensions) which shows the bars, brewery, walls, partitions, entrances, exits and what each room shall be utilized for in this business. This diagram should be no larger than 8 1/2" X 11".		
16. Who, besides the owners listed in this application (including persons, firms, partnerships, corporations, limited liability companies) will loan or give money, inventory, furniture or equipment to or for use in this business; or who will receive money from this business? Attach a separate sheet if necessary.		
Last Name GUREVICH	First Name ALEXANDER	Date of Birth FEIN or SSN [REDACTED]
		Interest/Percentage 91
Last Name JENSEN	First Name BRAD	Date of Birth FEIN or SSN [REDACTED]
		Interest/Percentage 9%
Attach copies of all notes and security instruments and any written agreement or details of any oral agreement, by which any person (including partnerships, corporations, limited liability companies, etc.) will share in the profit or gross proceeds of this establishment, and any agreement relating to the business which is contingent or conditional in any way by volume, profit, sales, giving of advice or consultation.		
17. Optional Premises or Hotel and Restaurant Licenses with Optional Premises: Has a local ordinance or resolution authorizing optional premises been adopted?		<input type="checkbox"/> <input type="checkbox"/> N/A
Number of additional Optional Premise areas requested. (See license fee chart) _____		
18. For the addition of a Sidewalk Service Area per Regulation 47-302(A)(4), include a diagram of the service area and documentation received from the local governing body authorizing use of the sidewalk. Documentation may include but is not limited to a statement of use, permit, easement, or other legal permissions.		N/A
19. Liquor Licensed Drugstore (LLDS) applicants, answer the following: a. Is there a pharmacy, licensed by the Colorado Board of Pharmacy, located within the applicant's LLDS premise? If "yes" a copy of license must be attached.		<input type="checkbox"/> <input type="checkbox"/> N/A

Name <i>RONIN CONGRESS PARK LLC</i>	Type of License <i>HER</i>	Account Number		
20. Club Liquor License applicants answer the following: Attach a copy of applicable documentation				
a. Is the applicant organization operated solely for a national, social, fraternal, patriotic, political or athletic purpose and not for pecuniary gain?		N/A <input type="checkbox"/> <input type="checkbox"/>		
b. Is the applicant organization a regularly chartered branch, lodge or chapter of a national organization which is operated solely for the object of a patriotic or fraternal organization or society, but not for pecuniary gain?		N/A <input type="checkbox"/> <input type="checkbox"/>		
c. How long has the club been incorporated?		N/A <input type="checkbox"/> <input type="checkbox"/>		
d. Has applicant occupied an establishment for three years (three years required) that was operated solely for the reasons stated above?		N/A <input type="checkbox"/> <input type="checkbox"/>		
21. Brew-Pub, Distillery Pub or Vintner's Restaurant applicants answer the following:				
a. Has the applicant received or applied for a Federal Permit? (Copy of permit or application must be attached)		N/A <input type="checkbox"/> <input type="checkbox"/>		
22. Campus Liquor Complex applicants answer the following:				
a. Is the applicant an institution of higher education?		N/A Yes <input type="checkbox"/> No <input type="checkbox"/>		
b. Is the applicant a person who contracts with the institution of higher education to provide food services? If "yes" please provide a copy of the contract with the institution of higher education to provide food services.		Yes <input type="checkbox"/> No <input type="checkbox"/>		
23. For all on-premises applicants,				
a. Hotel and Restaurant, Lodging and Entertainment, Tavern License and Campus Liquor Complex, the Registered Manager must also submit an Individual History Record - DR 8404-I and fingerprint submitted to approved State Vendor through the Vendor's website. See application checklist, Section IV, for details.				
b. For all Liquor Licensed Drugstores (LLDS) the Permitted Manager must also submit a Manager Permit Application - DR 8000 and fingerprints.				
Last Name of Manager <i>GUREVICH</i>		First Name of Manager <i>ALEXANDER</i>		
24. Does this manager act as the manager of, or have a financial interest in, any other liquor licensed establishment in the State of Colorado? If yes, provide name, type of license and account number.		Yes <input checked="" type="checkbox"/> No <input type="checkbox"/> <i>47 JNSHL-OWNER 03-10069, GPINC 03-05171</i>		
25. Related Facility - Campus Liquor Complex applicants answer the following:		Yes <input type="checkbox"/> No <input type="checkbox"/>		
a. Is the related facility located within the boundaries of the Campus Liquor Complex? If yes, please provide a map of the geographical location within the Campus Liquor Complex. If no, this license type is not available for issues outside the geographical location of the Campus Liquor Complex.		N/A <input type="checkbox"/> <input type="checkbox"/>		
b. Designated Manager for Related Facility- Campus Liquor Complex				
Last Name of Manager		First Name of Manager		
26. Tax Information.				
a. Has the applicant, including its manager, partners, officer, directors, stockholders, members (LLC), managing members (LLC), or any other person with a 10% or greater financial interest in the applicant, been found in final order of a tax agency to be delinquent in the payment of any state or local taxes, penalties, or interest related to a business?		Yes <input type="checkbox"/> No <input checked="" type="checkbox"/>		
b. Has the applicant, including its manager, partners, officer, directors, stockholders, members (LLC), managing members (LLC), or any other person with a 10% or greater financial interest in the applicant failed to pay any fees or surcharges imposed pursuant to section 44-3-503, C.R.S.?		Yes <input type="checkbox"/> No <input checked="" type="checkbox"/>		
27. If applicant is a corporation, partnership, association or limited liability company, applicant must list all Officers, Directors, General Partners, and Managing Members. In addition, applicant must list any stockholders, partners, or members with ownership of 10% or more in the applicant. All persons listed below must also attach form DR 8404-I (Individual History Record), and make an appointment with an approved State Vendor through their website. See application checklist, Section IV, for details.				
Name <i>Alexander Gurevich</i>	Home Address, City & State [REDACTED]	DOB [REDACTED]	Position <i>MANAGING PARTNER</i>	%Owned <i>91</i>
Name <i>Brad Swensen</i>	Home Address, City & State [REDACTED]	DOB [REDACTED]	Position <i>PARTNER</i>	%Owned <i>9</i>
Name	Home Address, City & State	DOB	Position	%Owned
Name	Home Address, City & State	DOB	Position	%Owned
Name	Home Address, City & State	DOB	Position	%Owned
** If applicant is owned 100% by a parent company, please list the designated principal officer on above. ** Corporations - the President, Vice-President, Secretary and Treasurer must be accounted for above (Include ownership percentage if applicable) ** If total ownership percentage disclosed here does not total 100%, applicant must check this box: <input checked="" type="checkbox"/> Applicant affirms that no individual other than these disclosed herein owns 10% or more of the applicant and does not have financial interest in a prohibited liquor license pursuant to Article 3 or 5, C.R.S.				

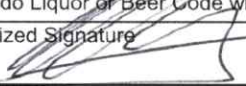
Name ROWIN CONGRESS PARK LLC	Type of License HER	Account Number							
Oath Of Applicant									
I declare under penalty of perjury in the second degree that this application and all attachments are true, correct, and complete to the best of my knowledge. I also acknowledge that it is my responsibility and the responsibility of my agents and employees to comply with the provisions of the Colorado Liquor or Beer Code which affect my license.									
Authorized Signature 	Printed Name and Title Alexander Guremb Partner	Date 9/25/20							
Report and Approval of Local Licensing Authority (City/County)									
Date application filed with local authority	Date of local authority hearing (for new license applicants; cannot be less than 30 days from date of application)								
The Local Licensing Authority Hereby Affirms that each person required to file DR 8404-I (Individual History Record) or a DR 8000 (Manager Permit) has been:									
<input type="checkbox"/> Fingerprinted <input type="checkbox"/> Subject to background investigation, including NCIC/CCIC check for outstanding warrants									
That the local authority has conducted, or intends to conduct, an inspection of the proposed premises to ensure that the applicant is in compliance with and aware of, liquor code provisions affecting their class of license									
(Check One)									
<input type="checkbox"/> Date of inspection or anticipated date _____ <input type="checkbox"/> Will conduct inspection upon approval of state licensing authority									
<input type="checkbox"/> Is the Liquor Licensed Drugstore (LLDS) or Retail Liquor Store (RLS) within 1,500 feet of another retail liquor license for off-premises sales in a jurisdiction with a population of > 10,0000? <input type="checkbox"/> Is the Liquor Licensed Drugstore(LLDS) or Retail Liquor Store (RLS) within 3,000 feet of another retail liquor license for off-premises sales in a jurisdiction with a population of < 10,0000? NOTE: The distance shall be determined by a radius measurement that begins at the principal doorway of the LLDS/RLS premises for which the application is being made and ends at the principal doorway of the Licensed LLDS/RLS. <input type="checkbox"/> Does the Liquor-Licensed Drugstore (LLDS) have at least twenty percent (20%) of the applicant's gross annual income derived from the sale of food, during the prior twelve (12) month period?	<table border="0"> <tr> <td>Yes</td> <td>No</td> </tr> <tr> <td><input type="checkbox"/></td> <td><input type="checkbox"/></td> </tr> <tr> <td><input type="checkbox"/></td> <td><input type="checkbox"/></td> </tr> <tr> <td><input type="checkbox"/></td> <td><input type="checkbox"/></td> </tr> </table>	Yes	No	<input type="checkbox"/>	<input type="checkbox"/>	<input type="checkbox"/>	<input type="checkbox"/>	<input type="checkbox"/>	<input type="checkbox"/>
Yes	No								
<input type="checkbox"/>	<input type="checkbox"/>								
<input type="checkbox"/>	<input type="checkbox"/>								
<input type="checkbox"/>	<input type="checkbox"/>								
The foregoing application has been examined; and the premises, business to be conducted, and character of the applicant are satisfactory. We do report that such license, if granted, will meet the reasonable requirements of the neighborhood and the desires of the adult inhabitants, and will comply with the provisions of Title 44, Article 4 or 3, C.R.S., and Liquor Rules. Therefore, this application is approved.									
Local Licensing Authority for	Telephone Number	<input type="checkbox"/> Town, City <input type="checkbox"/> County							
Signature	Print	Title	Date						
Signature	Print	Title	Date						

RONIN CONGRESS PARK LLC

N ←



RONIN CONGRESS PARK LLC

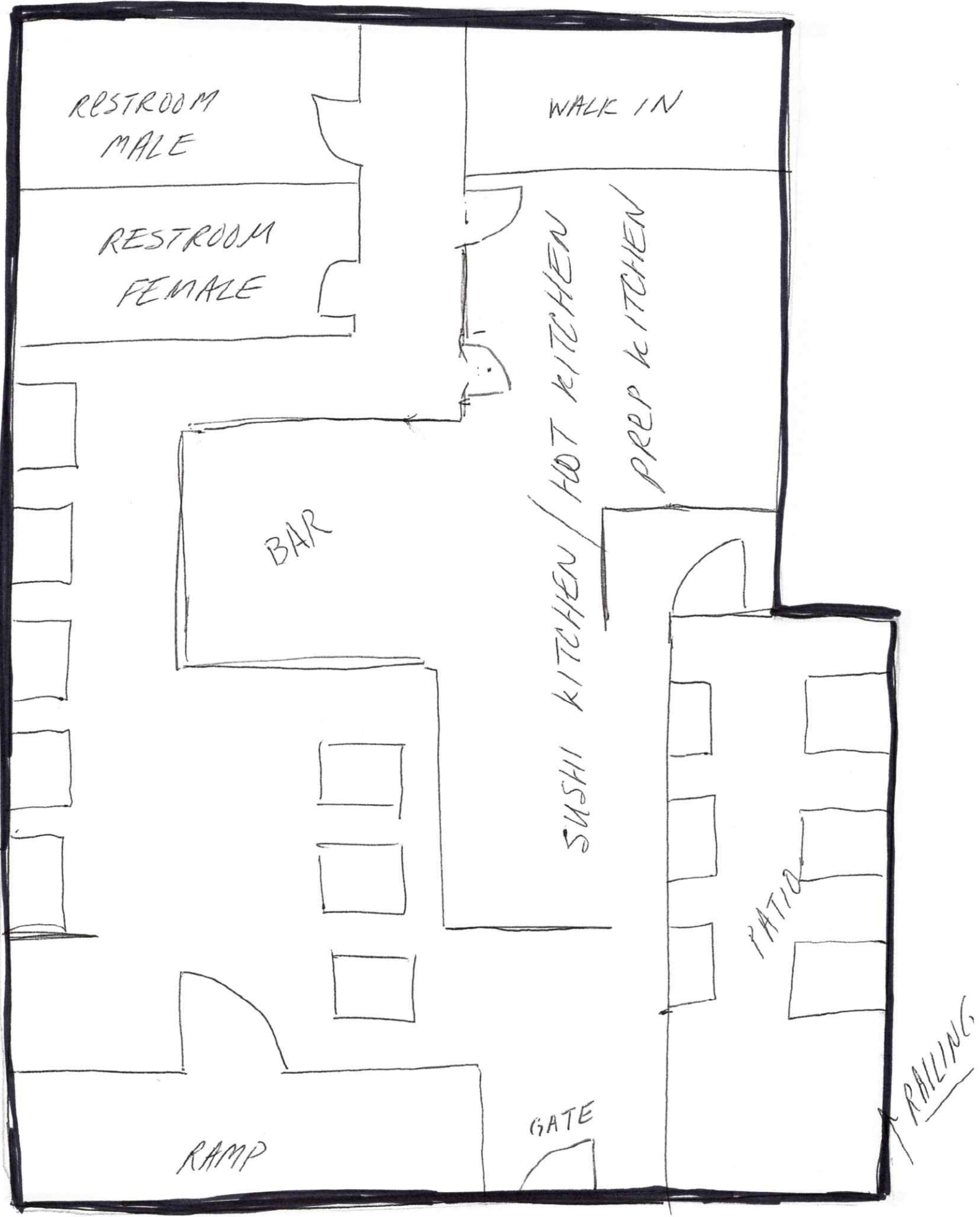

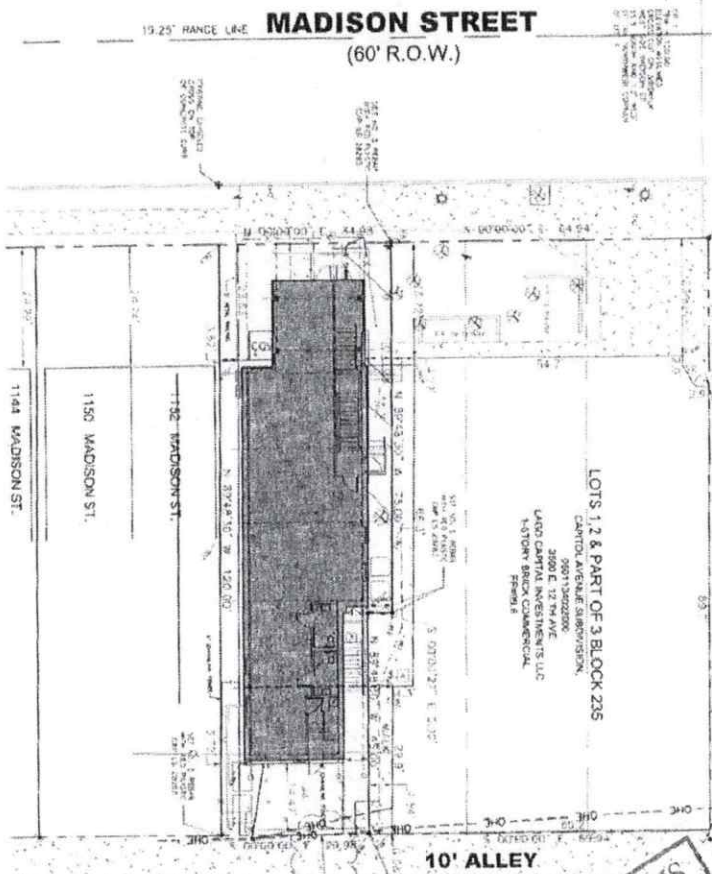

LEGEND

	EXISTING CONDITIONS
	PROPOSED CONDITIONS
	PROPOSED IMPROVEMENTS
	PROPOSED SIDEWALK
	PROPOSED DRIVEWAY
	PROPOSED DRIVEWAY APPROACH
	PROPOSED DRIVEWAY APPROACH

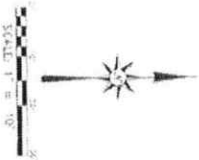

RECORD INFORMATION
 THIS PLAT HAS BEEN PREPARED BY THE SURVEYOR AND IS SUBJECT TO THE PROVISIONS OF THE DENVER PLAT ACT AND THE COLORADO PLAT ACT. THE SURVEYOR'S LIABILITY IS LIMITED TO THE ACCURACY OF THE PLAT AND DOES NOT EXTEND TO THE LEGAL EFFECT OF THE PLAT OR TO THE VALIDITY OF THE INSTRUMENTS REFERENCED HEREIN.

LEGAL DESCRIPTION
 THIS PLAT SHOWS THE IMPROVEMENTS PROPOSED BY THE OWNER OF THE SEVERAL TRACTS OF LAND SHOWN THEREON AND THE LOCATION OF THE IMPROVEMENTS AND THE LINES THEREOF. THE IMPROVEMENTS SHOWN ARE AS THEY EXIST AT THE TIME OF THE SURVEY AND AS THEY WERE LOCATED BY THE SURVEYOR OR BY OTHER SURVEYORS AS SHOWN BY THE PLATS ON RECORD IN THE PUBLIC RECORDS OF THE CITY AND COUNTY OF DENVER. THE IMPROVEMENTS SHOWN ARE NOT TO BE CONSIDERED AS GUARANTEEING THE LOCATION OR THE CONDITION OF THE IMPROVEMENTS AT ANY TIME IN THE FUTURE.

NOTICE TO THE PUBLIC

THE SURVEYOR HAS BEEN INSTRUMENTED BY THE CITY AND COUNTY OF DENVER AND IS SUBJECT TO THE PROVISIONS OF THE DENVER PLAT ACT AND THE COLORADO PLAT ACT. THE SURVEYOR'S LIABILITY IS LIMITED TO THE ACCURACY OF THE PLAT AND DOES NOT EXTEND TO THE LEGAL EFFECT OF THE PLAT OR TO THE VALIDITY OF THE INSTRUMENTS REFERENCED HEREIN.

THE SURVEYOR HAS BEEN INSTRUMENTED BY THE CITY AND COUNTY OF DENVER AND IS SUBJECT TO THE PROVISIONS OF THE DENVER PLAT ACT AND THE COLORADO PLAT ACT. THE SURVEYOR'S LIABILITY IS LIMITED TO THE ACCURACY OF THE PLAT AND DOES NOT EXTEND TO THE LEGAL EFFECT OF THE PLAT OR TO THE VALIDITY OF THE INSTRUMENTS REFERENCED HEREIN.

DATE: 11/15/10

SIGNATURE _____

DATE _____

BY _____

FOR THE CITY AND COUNTY OF DENVER

DENVER CITY AND COUNTY ADMINISTRATION APPROVAL

PAGES 2-45-2

9-28-7

GLAZE - The Baum Cake Shoppe
 1160 Madison Street, Denver, CO 80202



RECORD INFORMATION
 THIS PLAT HAS BEEN PREPARED BY THE SURVEYOR AND IS SUBJECT TO THE PROVISIONS OF THE DENVER PLAT ACT AND THE COLORADO PLAT ACT. THE SURVEYOR'S LIABILITY IS LIMITED TO THE ACCURACY OF THE PLAT AND DOES NOT EXTEND TO THE LEGAL EFFECT OF THE PLAT OR TO THE VALIDITY OF THE INSTRUMENTS REFERENCED HEREIN.

