

Permit Application and Report of Changes

Current License Number <u>42-7719-0000</u> All Answers Must Be Printed in Black Ink or Typewritten Local License Fee \$ _____		
1. Applicant is a <input type="checkbox"/> Corporation <input type="checkbox"/> Individual <input type="checkbox"/> Partnership <input checked="" type="checkbox"/> Limited Liability Company		Present License Number 42-7719-0000
2. Name of Licensee <p style="text-align: center;">Tangerine Enterprises</p>		3. Trade Name <p style="text-align: center;">Sienna Wine Bar & Small Plates</p>
4. Location Address <p style="text-align: center;">3422 E 12th Avenue</p>		
City <p style="text-align: center;">Denver</p>	County <p style="text-align: center;">Denver</p>	ZIP <p style="text-align: center;">80206</p>
SELECT THE APPROPRIATE SECTION BELOW AND PROCEED TO THE INSTRUCTIONS ON PAGE 2.		
Section A – Manager reg/change		Section C
• License Account No. _____ <input type="checkbox"/> Manager's Registration (Hotel & Restr.) \$75.00 <input type="checkbox"/> Manager's Registration (Tavern) \$75.00 <input type="checkbox"/> Manager's Registration (Lodging & Entertainment) \$75.00 <input type="checkbox"/> Change of Manager (Other Licenses pursuant to section 44-3-301(8), C.R.S.) NO FEE		<input type="checkbox"/> Retail Warehouse Storage Permit (ea) \$100.00 <input type="checkbox"/> Wholesale Branch House Permit (ea) 100.00 <input type="checkbox"/> Change Corp. or Trade Name Permit (ea) 50.00 <input checked="" type="checkbox"/> Change Location Permit (ea) 150.00 <input type="checkbox"/> Change, Alter or Modify Premises \$150.00 x _____ Total Fee _____ <input type="checkbox"/> Addition of Optional Premises to Existing H/R \$100.00 x _____ Total Fee _____ <input type="checkbox"/> Addition of Related Facility to an Existing Resort or Campus Liquor Complex \$160.00 x _____ Total Fee _____ <input type="checkbox"/> Campus Liquor Complex Designation No Fee <input type="checkbox"/> Sidewalk Service Area \$75.00
Section B – Duplicate License		
• Liquor License No. _____ <input type="checkbox"/> Duplicate License \$50.00		
Do Not Write in This Space – For Department of Revenue Use Only		
Date License Issued	License Account Number	Period
The State may convert your check to a one time electronic banking transaction. Your bank account may be debited as early as the same day received by the State. If converted, your check will not be returned. If your check is rejected due to insufficient or uncollected funds, the Department of Revenue may collect the payment amount directly from your bank account electronically.		TOTAL AMOUNT DUE \$ _____ .00

Instruction Sheet

For All Sections, Complete Questions 1-4 Located on Page 1

Section A

To Register or Change Managers, check the appropriate box in section A and complete question 8 on page 5. Proceed to the Oath of Applicant for signature. Submit to State Licensing Authority for approval.

Section B

For a Duplicate license, be sure to include the liquor license number in section B on page 1 and proceed to page 5 for Oath of Applicant signature.

Section C

Check the appropriate box in section C and proceed below.

- 1) **For a Retail Warehouse Storage Permit**, go to page 3 complete question 5 (be sure to check the appropriate box). Submit the necessary information and proceed to page 5 for Oath of Applicant signature. Submit to State Licensing Authority for approval.
- 2) **For a Wholesale Branch House Permit**, go to page 3 and complete question 5 (be sure to check the appropriate box). Submit the necessary information and proceed to page 5 for Oath of Applicant signature. Submit to State Licensing Authority for approval.
- 3) **To Change Trade Name or Corporation Name**, go to page 3 and complete question 6 (be sure to check the appropriate box). Submit the necessary information and proceed to page 5 for Oath of Applicant signature. Retail Liquor License submit to Local Liquor Licensing Authority (City or County). Manufacturer, Wholesaler and Importer's Liquor Licenses submit to State Liquor Licensing Authority.
- 4) **To modify Premise, or add Sidewalk Service Area**, go to page 4 and complete question 9. Submit the necessary information and proceed to page 5 for Oath of Applicant signature. Retail Liquor License submit to Local Liquor Licensing Authority (City or County). Manufacturer, Wholesaler and Importer's Liquor Licenses submit to State Liquor Licensing Authority.
- 5) **For Optional Premises** go to page 4 and complete question 9. Submit the necessary information and proceed to page 5 for Oath of Applicant signature. Retail Liquor License submit to Local Liquor Licensing Authority (City or County).
- 6) **To Change Location**, go to page 3 and complete question 7. Submit the necessary information and proceed to page 5 for Oath of Applicant signature. Retail Liquor License submit to Local Liquor Licensing Authority (City or County). Manufacturer, Wholesaler and Importer's Liquor Licenses submit to State Liquor Licensing Authority.
- 7) **Campus Liquor Complex Designation**, go to page 4 and complete question 10. Submit the necessary information and proceed to page 5 for Oath of Applicant signature.
- 8) **To add another Related Facility** to an existing Resort or Campus Liquor Complex, go to page 4 and complete question 11.

Storage Permit	<p>5. Retail Warehouse Storage Permit or a Wholesalers Branch House Permit</p> <p><input type="checkbox"/> Retail Warehouse Permit for:</p> <p style="padding-left: 20px;"><input type="checkbox"/> On-Premises Licensee (Taverns, Restaurants etc.)</p> <p style="padding-left: 20px;"><input type="checkbox"/> Off-Premises Licensee (Liquor stores)</p> <p><input type="checkbox"/> Wholesalers Branch House Permit</p> <p>Address of storage premise: _____</p> <p>City _____, County _____, Zip _____</p> <p>Attach a deed/ lease or rental agreement for the storage premises. Attach a detailed diagram of the storage premises.</p>				
Change Trade Name or Corporate Name	<p>6. Change of Trade Name or Corporation Name</p> <p><input type="checkbox"/> Change of Trade name / DBA only</p> <p><input type="checkbox"/> Corporate Name Change (Attach the following supporting documents)</p> <p style="padding-left: 20px;">1. Certificate of Amendment filed with the Secretary of State, or</p> <p style="padding-left: 20px;">2. Statement of Change filed with the Secretary of State, <u>and</u></p> <p style="padding-left: 20px;">3. Minutes of Corporate meeting, Limited Liability Members meeting, Partnership agreement.</p> <table border="1" style="width: 100%; border-collapse: collapse;"> <tr> <td style="width: 50%;">Old Trade Name</td> <td style="width: 50%;">New Trade Name</td> </tr> <tr> <td>Old Corporate Name</td> <td>New Corporate Name</td> </tr> </table>	Old Trade Name	New Trade Name	Old Corporate Name	New Corporate Name
Old Trade Name	New Trade Name				
Old Corporate Name	New Corporate Name				
Change of Location	<p>7. Change of Location</p> <p>NOTE TO RETAIL LICENSEES: An application to change location has a local application fee of \$750 payable to your local licensing authority. You may only change location within the same jurisdiction as the original license that was issued. Pursuant to 44-3-311(1) C.R.S. Your application must be on file with the local authority thirty (30) days before a public hearing can be held.</p> <p>Date filed with Local Authority _____ Date of Hearing _____</p> <p>(a) Address of current premises _____ 3422 E. 12th Avenue</p> <p style="padding-left: 20px;">City _____ Denver _____ County _____ Denver _____ Zip _____ 80206</p> <p>(b) Address of proposed New Premises (Attach copy of the deed or lease that establishes possession of the premises by the licensee)</p> <p style="padding-left: 20px;">Address _____ 3434 E. 12th Avenue</p> <p style="padding-left: 20px;">City _____ Denver _____ County _____ Denver _____ Zip _____ 80206</p> <p>(c) New mailing address if applicable.</p> <p style="padding-left: 20px;">Address _____ N/A</p> <p style="padding-left: 20px;">City _____ County _____ State _____ Zip _____</p> <p>(d) Attach detailed diagram of the premises showing where the alcohol beverages will be stored, served, possessed or consumed. Include kitchen area(s) for hotel and restaurants.</p>				

Change of Manager	<p>8. Change of Manager or to Register the Manager of a Tavern, Hotel and Restaurant, Lodging & Entertainment liquor license or licenses pursuant to section 44-3-301(8).</p> <p>(a) Change of Manager (attach Individual History DR 8404-I H/R, Tavern and Lodging & Entertainment only) Former manager's name _____ New manager's name _____</p> <p>(b) Date of Employment _____</p> <p>Has manager ever managed a liquor licensed establishment? Yes <input type="checkbox"/> No <input type="checkbox"/> Does manager have a financial interest in any other liquor licensed establishment? Yes <input type="checkbox"/> No <input type="checkbox"/> If yes, give name and location of establishment _____</p>
Modify Premises or Addition of Optional Premises, Related Facility, or Sidewalk Service Area	<p>9. Modification of Premises, Addition of an Optional Premises, Addition of Related Facility, or Addition of a Sidewalk Service Area</p> <p>NOTE: Licensees may not modify or add to their licensed premises until approved by state and local authorities.</p> <p>(a) Describe change proposed _____ _____ _____</p> <p>(b) If the modification is temporary, when will the proposed change: Start _____ (mo/day/year) End _____ (mo/day/year)</p> <p>NOTE: THE TOTAL STATE FEE FOR TEMPORARY MODIFICATION IS \$300.00</p> <p>(c) Will the proposed change result in the licensed premises now being located within 500 feet of any public or private school that meets compulsory education requirements of Colorado law, or the principal campus of any college, university or seminary? (If yes, explain in detail and describe any exemptions that apply) Yes <input type="checkbox"/> No <input type="checkbox"/></p> <p>(d) Is the proposed change in compliance with local building and zoning laws? Yes <input type="checkbox"/> No <input type="checkbox"/></p> <p>(e) If this modification is for an additional Hotel and Restaurant Optional Premises has the local authority authorized by resolution or ordinance the issuance of optional premises? Yes <input type="checkbox"/> No <input type="checkbox"/></p> <p>(f) Attach a diagram of the current licensed premises and a diagram of the proposed changes for the licensed premises.</p> <p>(g) Attach any existing lease that is revised due to the modification.</p> <p>(h) For the addition of a Sidewalk Service Area per Regulation 47-302(A)(4), include documentation received from the local governing body authorizing use of the sidewalk. Documentation may include but is not limited to a statement of use, permit, easement, or other legal permissions.</p>
Campus Liquor Complex Designation	<p>10. Campus Liquor Complex Designation</p> <p>An institution of higher education or a person who contracts with the institution to provide food services</p> <p>(a) I wish to designate my existing _____ Liquor License # _____ to a Campus Liquor Complex Yes <input type="checkbox"/> No <input type="checkbox"/></p>
Additional Related Facility	<p>11. Additional Related Facility</p> <p>To add a Related Facility to an existing Resort or Campus Liquor Complex, include the name of the Related Facility and include the address and an outlined drawing of the Related Facility Premises.</p> <p>(a) Address of Related Facility _____</p> <p>(b) Outlined diagram provided Yes <input type="checkbox"/> No <input type="checkbox"/></p>

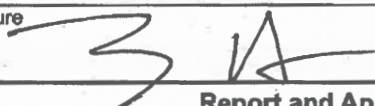
Oath of Applicant		
I declare under penalty of perjury in the second degree that I have read the foregoing application and all attachments thereto, and that all information therein is true, correct, and complete to the best of my knowledge		
Signature 	Title Owner, Managing Officer	Date 8/4/2021
Report and Approval of LOCAL Licensing Authority (CITY / COUNTY)		
The foregoing application has been examined and the premises, business conducted and character of the applicant is satisfactory, and we do report that such permit, if granted, will comply with the applicable provisions of Title 44, Articles 4 and 3, C.R.S., as amended. Therefore, This Application is Approved.		
Local Licensing Authority (City or County)		Date filed with Local Authority
Signature	Title	Date
Report of STATE Licensing Authority		
The foregoing has been examined and complies with the filing requirements of Title 44, Article 3, C.R.S., as amended.		
Signature	Title	Date



Date:

Dear Applicant:

Thank you for the **application** you recently filed for a _____
from _____ to _____ Denver, Colorado.
The Department of Excise and Licenses has scheduled a public hearing. for this application.

Notice of Public Hearing

You are hereby notified to appear remotely for the **public hearing** scheduled on _____ at _____.
You can access the remote hearing via telephone by calling _____, code: _____ or via video
conference using this link: _____.

Please plan to call or sign-in at least 15 minutes prior to your scheduled hearing time.

Your assigned Licensing Technician is _____. They can be reached
at _____ or by emailing _____.

Policies and Procedures for Your Public Hearing

Your public hearing and all related procedures will be governed by the Denver Excise and Licenses
Hearing Policies and Procedures, which are available to the public on our [website](#) or by clicking [here](#).
Please read the Hearing Policies and Procedures carefully, paying close attention to the following:

- Article I – General Provisions
- Article II – Procedures Applicable Only to Needs & Desires Hearings
- Article _____

In addition, please take special notice of the Temporary Modifications to the Hearing Policies and Procedures, which have been included in the attached documents

Posting Notice of Your Public Hearing

You must post notice of your public hearing at your proposed or licensed premises. This notice must be
posted for a minimum of _____ calendar days prior to the hearing, and in the manner outlined in
Section 2.1.6 of the Hearing Policies and Procedures. Please note that the notice must be posted in a
clear manner (not behind tinted glass) at the front entrance of your building or another location that is
conspicuous to the public. Failure to properly post may result in the continuance of your hearing or a
denial of the application. Included in this hearing packet is a template for the *notice posting language* that
must appear on your sign.

You must post the notice of your hearing on _____ no later than **8:00 a.m.**, and you shall maintain
the notice posting **through** _____, the date of your hearing.

General Communication Procedures

The procedures for communicating with the Department can be found in Section 1.6.1 of the Hearing Policies and Procedures.

Map of Designated Area

The Department of Excise and Licenses has designated the neighborhood in question by selecting an area surrounding your location. A *Map of the Designated Area* is included in this hearing packet. For complete information about the Designated Area, please refer to the Hearing Policies and Procedures.

Findings

Included in this hearing packet is a *Findings document* stating the findings rendered in this matter. Failure to submit any of the requirements stated in the Findings document may result in a cancellation of the above-set public hearing date, and/or denial of your application that would require you to submit a new application and application fees. Please do not hesitate to contact your Licensing Technician should you have any questions regarding the Findings document.

Circulating Petitions

If you intend to circulate petitions, please read, sign, and return the *Circulating Petitions* form included in this hearing packet. Please note that petitions must be pre-filed with the Department at least seven (7) days prior to the date of the hearing. For complete information regarding the circulation of petitions, please refer to Section 2.1.7 of the Hearing Policies and Procedures.

Legal Representation

As the Applicant, you have the right to be represented by an attorney at your own expense. A corporation or limited liability company must appear before an administrative agency through an attorney, subject to a few exceptions. For complete information regarding legal representation before the Department, please refer to Section 1.5 of the Hearing Policies and Procedures.

If you believe you are exempt from the corporate representation requirements, please complete the *Corporate Resolution Form* included in this hearing packet and submit it to your Licensing Technician via e-mail no later than two (2) days prior to your hearing date.

If you will be represented by an attorney, please have your attorney submit an Entry of Appearance to your Licensing Technician via e-mail no later than two (2) days prior to your hearing date.

Your Burden of Proof at the Hearing

At your public hearing, you will be required to prove why said application should be approved. You will be required to present evidence demonstrating the neighborhood need for the license and that the residents and/or business owners or managers in the area around your location desire that the license issue. You must also establish that the issuance of this license will not have an adverse effect on the health, welfare or morals of the neighborhood in question and that there is not good cause to deny the application. Please refer to the Hearing Policies and Procedures, as well as applicable state and local laws in order to properly understand your burden. You must present this evidence, even if the application is not contested.

Special Circumstances

Virtual Participation in a Hearing: If you have any questions about participating virtually or remotely, please contact your assigned Licensing Technician.

Requesting an Evening Hearing: Any Applicant, Licensee, or Party in Interest may request an evening hearing pursuant to Section 2.2 of the modified Hearing Policies and Procedures.

Contested or Continued Hearings: Hearing dates may be revised or continued at the discretion of the Director or Hearing Officer upon a showing of good cause or for purposes of accommodating opposition to an Application pursuant to Section 1.6 of the modified Hearing Policies and Procedures.

Foreign Language Interpreter: Any Applicant, Licensee, Party in Interest, or City Attorney may request a foreign language interpreter for any hearing. Such requests must be made in writing per the guidelines in Section 1.6.3.8 of the Hearing Policies and Procedures.

Thank you for your attention to these matters.

Ashley Kilroy
Executive Director
Denver Department of Excise and Licenses

Certificate of Delivery:

The undersigned hereby states and certifies that one true copy of the foregoing Findings, together with the application hearing packet were e-mailed to the following on the _____ day of _____, 2021.

CC:

Tangerine Enterprises
DBA Sienna Wine Bar
Floor plan with diagram
of licensed area in red
3434 E 12th Ave, Denver
LIC.# 42-7719-0000

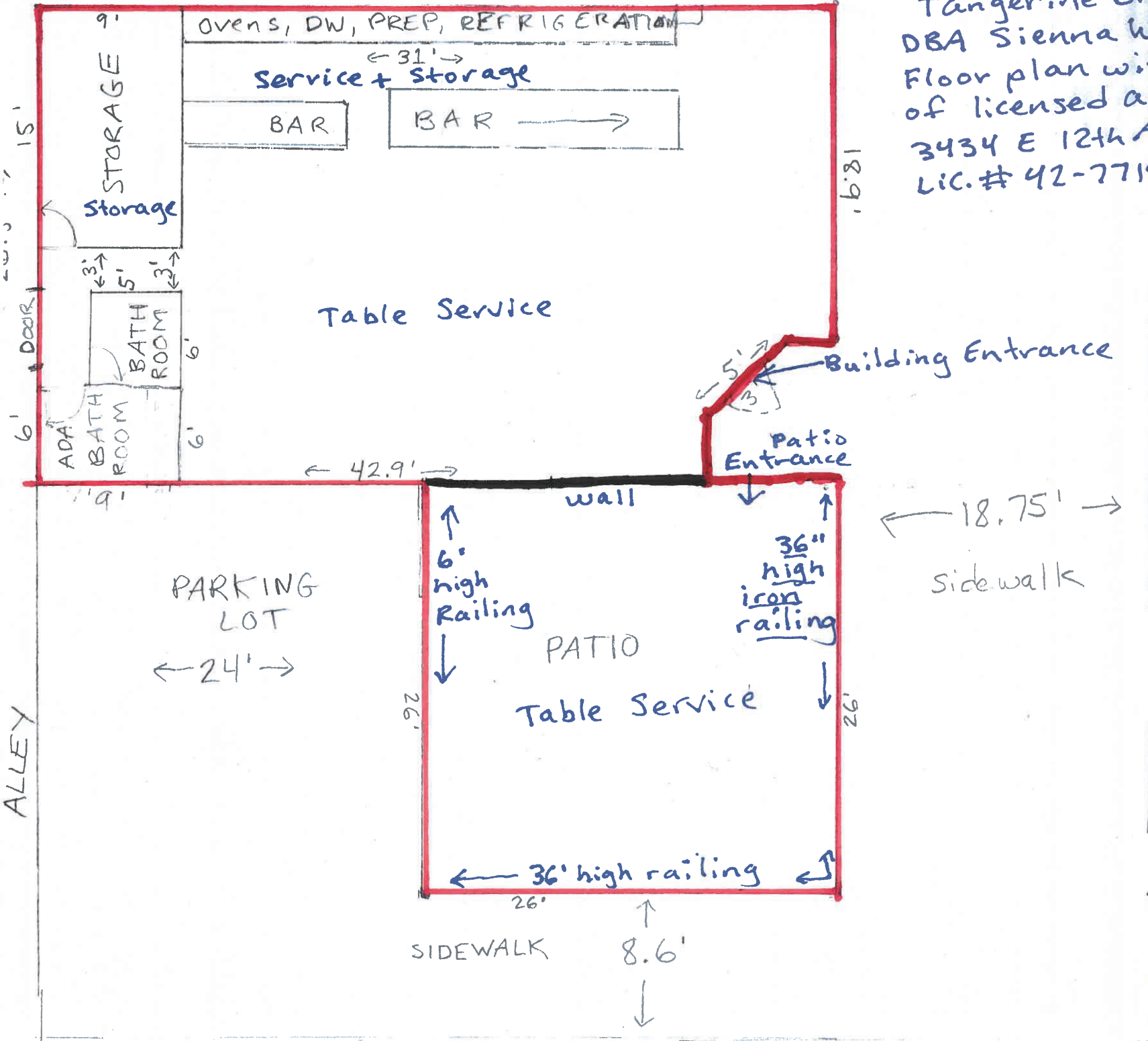

CURB

12th Ave

CURB

Sienna Wine Bar - 3434 E. 12th Ave

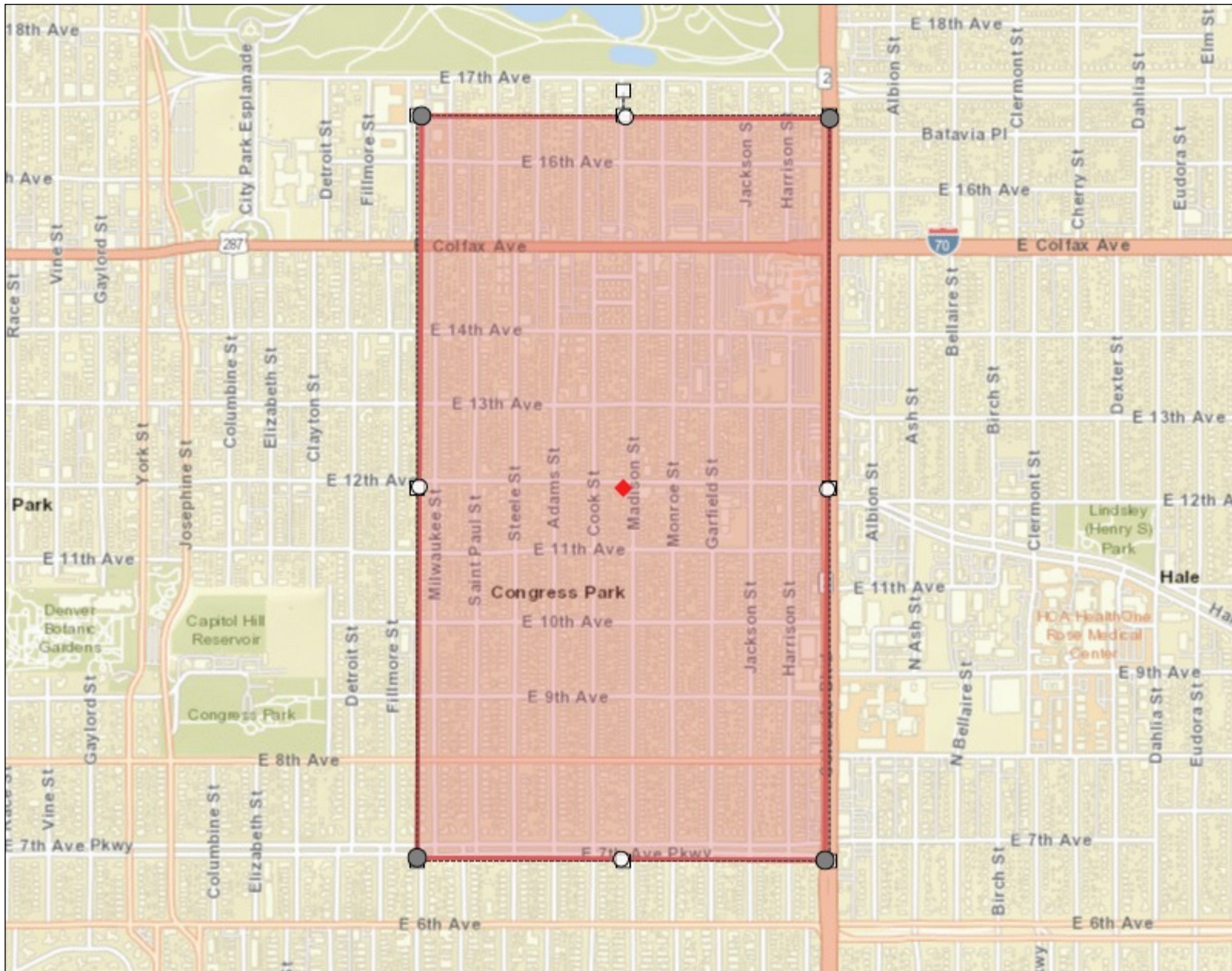

Legend

2314 0 1157 2314 Feet

WGS_1984_Web_Mercator_Auxiliary_Sphere
© City and County of Denver

1: 18,056

Map Generated 10/19/2021

The City and County of Denver shall not be liable for damages of any kind arising out of the use of this information. The information is provided "as is" without warranty of any kind, express or implied, including, but not limited to, the fitness for a particular use.

THIS IS NOT A LEGAL DOCUMENT.