



# CITY AND COUNTY OF DENVER

DEPARTMENT OF EXCISE AND LICENSE

OFFICE OF DIRECTOR  
201 West Colfax Avenue, Dept. 206  
Denver, Colorado 80202

**DENVER**  
THE MILE HIGH CITY

Michael B. Hancock  
Mayor

08/09/2022

Re: DENVER SPICE ROOM LLC  
d/b/a NEIGHBORHOOD INDIAN BISTRO  
3100 E COLFAX AVE  
Denver, Colorado 80206

Dear Neighborhood Organization:

Please be advised that an application for a transfer of ownership has been filed with this department regarding a liquor licensed establishment in your neighborhood. Please review the attached documentation for information regarding this change.

Objections to liquor license transfers must be based only on the character, record, and reputation of the applicant. If the transfer includes a cabaret license, objections may also be raised regarding that license. All objections to this application must be submitted to the Director of Excise and Licenses at 201 West Colfax Avenue, Department 206, Denver, Colorado 80202 or to [EXLApplications@denvergov.org](mailto:EXLApplications@denvergov.org), by the close of business twenty (20) calendar days from the date of this letter.

To review this application for a transfer of ownership, please visit the Department of Excise and Licenses at 201 West Colfax Avenue, Department 206, between the hours of 8:00 am and 4:00 pm.

**Ayuda En Espanol:**

Si necesita ayuda or tiene preguntas en espanol, por favor contactenos por telefono (720-913-1311 o 311) y diga que necesita ayuda en espanol y nosotros lo llamaremos para hablar sobre este tema.

Sincerely,

Molly Duplechian  
Executive Director of Excise and Licenses

cc: Councilman Chris Hinds  
Bluebird BID  
Capitol Hill United Neighborhoods, Inc.  
City Park Friends and Neighbors (CPFAN)  
Congress Park Neighbors Inc  
Council District 10  
Council District 9  
Council District At Large  
Inter-Neighborhood Cooperation (INC)  
Opportunity Corridor Coalition of United Residents

Reclaim the Eastside  
South City Park Neighborhood Association  
The Pinnacle RNO

NEIGHBORHOOD INDIAN BISTRO  
 3100 E COLfax AVE  
 DENVER, CO

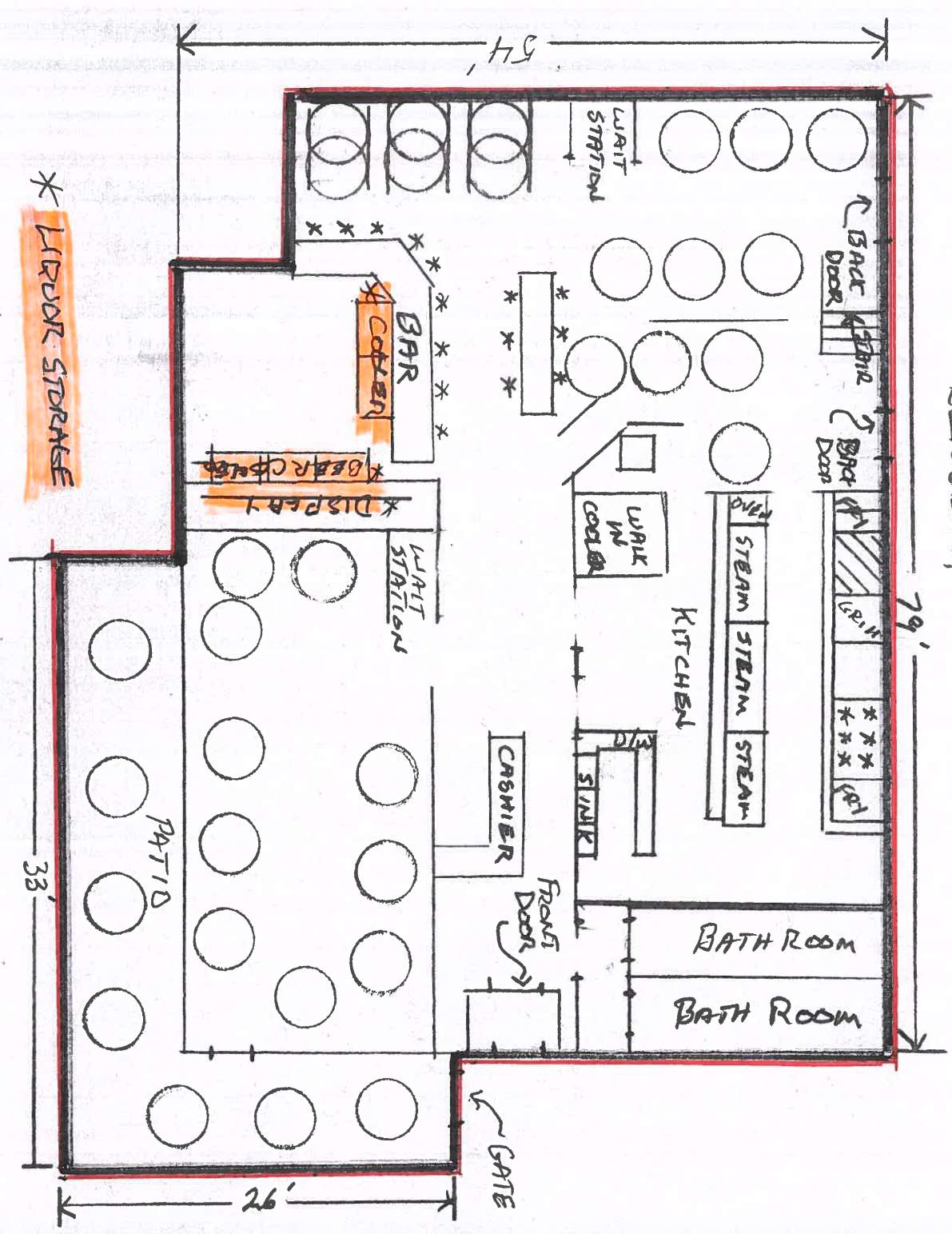

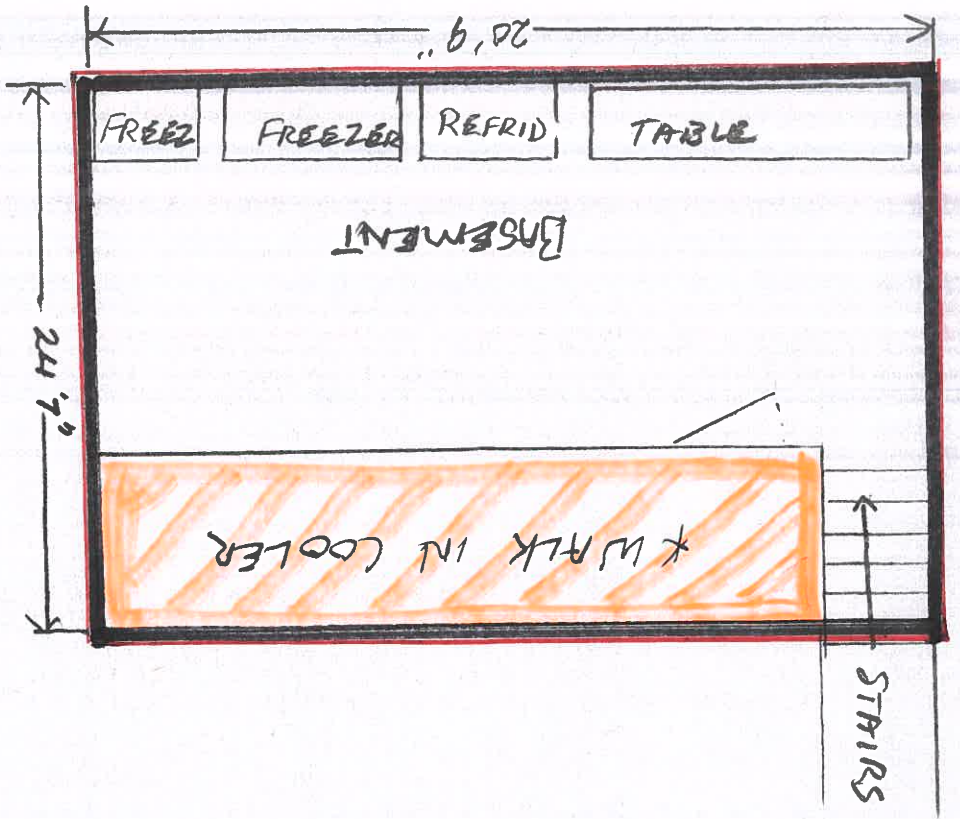

Basement

NEIGHBORHOOD W/ DIAN BOUTRO  
 3100 E. COLFAX AVE  
 DENVER, CO





# Colorado Liquor Retail License Application

New License  
  New-Concurrent  
  Transfer of Ownership  
  State Property Only  
  Master file

- All answers must be printed in black ink or typewritten
- Applicant must check the appropriate box(es)
- Applicant should obtain a copy of the Colorado Liquor and Beer Code:

1. Applicant is applying as a/an:  Individual  Limited Liability Company  Association or Other  
 Corporation  Partnership (includes Limited Liability and Husband and Wife Partnerships)

2. Applicant if an LLC, name of LLC; if partnership, at least 2 partner's names; if corporation, name of corporation: DENVER SPICE ROOM LLC FEIN Number: 82-2322041

2a. Trade Name of Establishment (DBA): NEIGHBORHOOD INDIAN BISTRO State Sales Tax Number: 94951552-0000 Business Telephone: (303) 877-1415

3. Address of Premises (specify exact location of premises, include suite/unit numbers): 3100 E COLFAX AVE

City: DENVER County: DENVER State: CO ZIP Code: 80206

4. Mailing Address (Number and Street): SAME City or Town: \_\_\_\_\_ State: \_\_\_\_\_ ZIP Code: \_\_\_\_\_

5. Email Address: \_\_\_\_\_

6. If the premises currently has a liquor or beer license, you must answer the following questions

Present Trade Name of Establishment (DBA): <u>ANNIES CAFE</u>	Present State License Number: <u>21-24348-0002</u>	Present Class of License: <u>BEER</u>	Present Expiration Date: <u>10/29/22</u>
---	--	---------------------------------------	--

Section A Nonrefundable Application Fees*	Section B (Cont.) Liquor License Fees*
<input type="checkbox"/> Application Fee for New License ..... \$1,100.00 <input type="checkbox"/> Application Fee for New License w/Concurrent Review ..... \$1,200.00 <input checked="" type="checkbox"/> Application Fee for Transfer ..... \$1,100.00	<input type="checkbox"/> Liquor-Licensed Drugstore (County) ..... \$312.50 <input type="checkbox"/> Lodging & Entertainment - L&E (City) ..... \$500.00 <input checked="" type="checkbox"/> Lodging & Entertainment - L&E (County) ..... \$500.00 <input type="checkbox"/> Manager Registration - H&R ..... \$300.00 <input type="checkbox"/> Manager Registration - Tavern ..... \$300.00 <input type="checkbox"/> Manager Registration - Lodging & Entertainment ..... \$300.00 <input type="checkbox"/> Manager Registration - Campus Liquor Complex ..... \$300.00 <input type="checkbox"/> Optional Premises License (City) ..... \$500.00 <input type="checkbox"/> Optional Premises License (County) ..... \$500.00 <input type="checkbox"/> Racetrack License (City) ..... \$500.00 <input type="checkbox"/> Racetrack License (County) ..... \$500.00 <input type="checkbox"/> Resort Complex License (City) ..... \$500.00 <input type="checkbox"/> Resort Complex License (County) ..... \$500.00 <input type="checkbox"/> Related Facility - Campus Liquor Complex (City) ..... \$160.00 <input type="checkbox"/> Related Facility - Campus Liquor Complex (County) ..... \$160.00 <input type="checkbox"/> Related Facility - Campus Liquor Complex (State) ..... \$160.00 <input type="checkbox"/> Retail Gaming Tavern License (City) ..... \$500.00 <input type="checkbox"/> Retail Gaming Tavern License (County) ..... \$500.00 <input type="checkbox"/> Retail Liquor Store License - Additional (City) ..... \$227.50 <input type="checkbox"/> Retail Liquor Store License - Additional (County) ..... \$312.50 <input type="checkbox"/> Retail Liquor Store License (City) ..... \$227.50 <input type="checkbox"/> Retail Liquor Store License (County) ..... \$312.50 <input type="checkbox"/> Tavern License (City) ..... \$500.00 <input type="checkbox"/> Tavern License (County) ..... \$500.00 <input type="checkbox"/> Vintners Restaurant License (City) ..... \$750.00 <input type="checkbox"/> Vintners Restaurant License (County) ..... \$750.00
<b>Section B</b> <b>Liquor License Fees*</b> <input type="checkbox"/> Add Optional Premises to H&R ..... \$100.00 X      Total _____ <input type="checkbox"/> Add Related Facility to Resort Complex \$75.00 X      Total _____ <input type="checkbox"/> Add Sidewalk Service Area ..... \$75.00 <input type="checkbox"/> Arts License (City) ..... \$308.75 <input type="checkbox"/> Arts License (County) ..... \$308.75 <input type="checkbox"/> Beer and Wine License (City) ..... \$351.25 <input type="checkbox"/> Beer and Wine License (County) ..... \$436.25 <input type="checkbox"/> Brew Pub License (City) ..... \$750.00 <input type="checkbox"/> Brew Pub License (County) ..... \$750.00 <input type="checkbox"/> Campus Liquor Complex (City) ..... \$500.00 <input type="checkbox"/> Campus Liquor Complex (County) ..... \$500.00 <input type="checkbox"/> Campus Liquor Complex (State) ..... \$500.00 <input type="checkbox"/> Club License (City) ..... \$308.75 <input type="checkbox"/> Club License (County) ..... \$308.75 <input type="checkbox"/> Distillery Pub License (City) ..... \$750.00 <input type="checkbox"/> Distillery Pub License (County) ..... \$750.00 <input checked="" type="checkbox"/> Hotel and Restaurant License (City) ..... \$500.00 <input type="checkbox"/> Hotel and Restaurant License (County) ..... \$500.00 <input type="checkbox"/> Hotel and Restaurant License w/one opt premises (City) ..... \$600.00 <input type="checkbox"/> Hotel and Restaurant License w/one opt premises (County) ..... \$600.00 <input type="checkbox"/> Liquor-Licensed Drugstore (City) ..... \$227.50	

\* Note that the Division will not accept cash

**Questions? Visit: \_\_\_\_\_ for more information**

**Do not write in this space - For Department of Revenue use only**

**Liability Information**

License Account Number	Liability Date	License Issued Through (Expiration Date)	Total \$
------------------------	----------------	--	-------------



## Application Documents Checklist and Worksheet

**Instructions:** This checklist should be utilized to assist applicants with filing all required documents for licensure. All documents must be properly signed and correspond with the name of the applicant exactly. All documents must be typed or legibly printed. Upon final State approval the license will be mailed to the local licensing authority. Application fees are nonrefundable. **Questions? Visit:** [www.colorado.gov](http://www.colorado.gov) **for more information**

**Items submitted, please check all appropriate boxes-completed or documents submitted**

<b>I.</b>	<b>Applicant information</b> <input checked="" type="checkbox"/> A. Applicant/Licensee identified <input checked="" type="checkbox"/> B. State sales tax license number listed or applied for at time of application <input checked="" type="checkbox"/> C. License type or other transaction identified <input checked="" type="checkbox"/> D. Return originals to local authority (additional items may be required by the local licensing authority) <input checked="" type="checkbox"/> E. All sections of the application need to be completed <input type="checkbox"/> F. Master file applicants must include the Application for Master File form DR 8415 and applicable fees to this Retail License Application
<b>II.</b>	<b>Diagram of the premises</b> <input checked="" type="checkbox"/> A. No larger than 8 1/2" X 11" <input checked="" type="checkbox"/> B. Dimensions included (does not have to be to scale). Exterior areas should show type of control (fences, walls, entry/exit points, etc.) <input type="checkbox"/> C. Separate diagram for each floor (if multiple levels) <input checked="" type="checkbox"/> D. Kitchen - identified if Hotel and Restaurant <input checked="" type="checkbox"/> E. Bold/Outlined Licensed Premises
<b>III.</b>	<b>Proof of property possession (One Year Needed)</b> <input type="checkbox"/> A. Deed in name of the applicant (or) (matching question #2) date stamped / filed with County Clerk <input checked="" type="checkbox"/> B. Lease in the name of the applicant (or) (matching question #2) <input type="checkbox"/> C. Lease assignment in the name of the applicant with proper consent from the landlord and acceptance by the applicant <input type="checkbox"/> D. Other agreement if not deed or lease. (matching question #2)
<b>IV.</b>	<b>Background information (DR 8404-I) and financial documents</b> <input checked="" type="checkbox"/> A. Complete DR 8404-I for each principal (individuals with more than 10% ownership, officers, directors, partners, members) <input checked="" type="checkbox"/> B. Fingerprints taken and submitted to the appropriate Local Licensing Authority through an approved state vendor. <b>Do not complete fingerprint cards prior to submitting your application.</b> The Vendors are as follows: <b>IdentoGO</b> - Phone: 844-539-5539 (toll-free) <b>Colorado Fingerprinting</b> - Appointment Scheduling Website: Phone: 720-292-2722 Toll Free: 833-224-2227 <b>Details about the vendors and fingerprinting in Colorado can be found on CBI's website here:</b> <input checked="" type="checkbox"/> C. Purchase agreement, stock transfer agreement, and/or authorization to transfer license <input type="checkbox"/> D. List of all notes and loans (Copies to also be attached)
<b>V.</b>	<b>Sole proprietor/husband and wife partnership (if applicable)</b> <input type="checkbox"/> A. Form DR 4679 <input type="checkbox"/> B. Copy of State issued Driver's License or Colorado Identification Card for each applicant
<b>VI.</b>	<b>Corporate applicant information (if applicable)</b> <input type="checkbox"/> A. Certificate of Incorporation <input type="checkbox"/> B. Certificate of Good Standing <input type="checkbox"/> C. Certificate of Authorization if foreign corporation (out of state applicants only)
<b>VII.</b>	<b>Partnership applicant information (if applicable)</b> <input type="checkbox"/> A. Partnership Agreement (general or limited). <input type="checkbox"/> B. Certificate of Good Standing
<b>VIII.</b>	<b>Limited Liability Company applicant information (if applicable)</b> <input checked="" type="checkbox"/> A. Copy of articles of organization <input checked="" type="checkbox"/> B. Certificate of Good Standing <input checked="" type="checkbox"/> C. Copy of Operating Agreement (if applicable) <input type="checkbox"/> D. Certificate of Authority if foreign LLC (out of state applicants only)
<b>IX.</b>	<b>Manager registration for Hotel and Restaurant, Tavern, Lodging &amp; Entertainment, and Campus Liquor Complex licenses when included with this application</b> <input type="checkbox"/> A. \$30.00 fee <input checked="" type="checkbox"/> B. If owner is managing, no fee required



Name <b>DENVER SPICE ROOM LLC</b>	Type of License <b>H &amp; R</b>	Account Number		
7. Is the applicant (including any of the partners if a partnership; members or managers if a limited liability company; or officers, stockholders or directors if a corporation) or managers under the age of twenty-one years?		Yes <input type="checkbox"/> No <input checked="" type="checkbox"/>		
8. Has the applicant (including any of the partners if a partnership; members or managers if a limited liability company; or officers, stockholders or directors if a corporation) or managers ever (in Colorado or any other state):				
a. Been denied an alcohol beverage license?		<input type="checkbox"/> <input checked="" type="checkbox"/>		
b. Had an alcohol beverage license suspended or revoked?		<input type="checkbox"/> <input checked="" type="checkbox"/>		
c. Had interest in another entity that had an alcohol beverage license suspended or revoked?		<input type="checkbox"/> <input checked="" type="checkbox"/>		
If you answered yes to 8a, b or c, explain in detail on a separate sheet.				
9. Has a liquor license application (same license class), that was located within 500 feet of the proposed premises, been denied within the preceding two years? If "yes", explain in detail.		<input type="checkbox"/> <input checked="" type="checkbox"/>		
10. Are the premises to be licensed within 500 feet, of any public or private school that meets compulsory education requirements of Colorado law, or the principal campus of any college, university or seminary?		<input type="checkbox"/> <input checked="" type="checkbox"/>		
or				
Waiver by local ordinance?		<input type="checkbox"/> <input type="checkbox"/>		
Other: _____				
11. Is your Liquor Licensed Drugstore (LLDS) or Retail Liquor Store (RLS) within 1500 feet of another retail liquor license for off-premises sales in a jurisdiction with a population of greater than (>) 10,000? <b>NOTE:</b> The distance shall be determined by a radius measurement that begins at the principal doorway of the LLDS/RLS premises for which the application is being made and ends at the principal doorway of the Licensed LLDS/RLS.		<input type="checkbox"/> <input type="checkbox"/> <b>N/A</b>		
12. Is your Liquor Licensed Drugstore (LLDS) or Retail Liquor Store (RLS) within 3000 feet of another retail liquor license for off-premises sales in a jurisdiction with a population of less than (<) 10,000? <b>NOTE:</b> The distance shall be determined by a radius measurement that begins at the principal doorway of the LLDS/RLS premises for which the application is being made and ends at the principal doorway of the Licensed LLDS/RLS.		<input type="checkbox"/> <input type="checkbox"/> <b>N/A</b>		
13. a. For additional Retail Liquor Store only. Was your Retail Liquor Store License issued on or before January 1, 2016?		<input type="checkbox"/> <input checked="" type="checkbox"/>		
b. Are you a Colorado resident?		<input checked="" type="checkbox"/> <input type="checkbox"/>		
14. Has a liquor or beer license ever been issued to the applicant (including any of the partners, if a partnership; members or manager if a Limited Liability Company; or officers, stockholders or directors if a corporation)? If yes, identify the name of the business and list any <u>current</u> financial interest in said business including any loans to or from a licensee.		<input type="checkbox"/> <input checked="" type="checkbox"/>		
15. Does the applicant, as listed on line 2 of this application, have legal possession of the premises by ownership, lease or other arrangement?		<input checked="" type="checkbox"/> <input type="checkbox"/>		
<input type="checkbox"/> Ownership <input checked="" type="checkbox"/> Lease <input type="checkbox"/> Other (Explain in Detail) _____ a. If leased, list name of landlord and tenant, and date of expiration, <b>exactly</b> as they appear on the lease.				
Landlord	Tenant	Expires		
<b>SPICE ROOM INDIAN CONCEPT LLC</b>	<b>DENVER SPICE ROOM LLC</b>	<b>6/30/27</b>		
b. Is a percentage of alcohol sales included as compensation to the landlord? If yes, complete question 16:		<input type="checkbox"/> <input checked="" type="checkbox"/>		
c. Attach a diagram that designates the area to be licensed in black bold outline (including dimensions) which shows the bars, brewery, walls, partitions, entrances, exits and what each room shall be utilized for in this business. This diagram should be no larger than 8 1/2" X 11".				
16. Who, besides the owners listed in this application (including persons, firms, partnerships, corporations, limited liability companies) will loan or give money, inventory, furniture or equipment to or for use in this business, or who will receive money from this business? Attach a separate sheet if necessary.				
Last Name	First Name	Date of Birth	FEIN or SSN	Interest/Percentage
<b>NONE</b>				
Last Name	First Name	Date of Birth	FEIN or SSN	Interest/Percentage
<b>Attach copies of all notes and security instruments and any written agreement or details of any oral agreement, by which any person (including partnerships, corporations, limited liability companies, etc.) will share in the profit or gross proceeds of this establishment, and any agreement relating to the business which is contingent or conditional in any way by volume, profit, sales, giving of advice or consultation.</b>				
17. Optional Premises or Hotel and Restaurant Licenses with Optional Premises:		<b>N/A</b> <input type="checkbox"/> <input type="checkbox"/>		
Has a local ordinance or resolution authorizing optional premises been adopted?				
Number of additional Optional Premise areas requested. (See license fee chart)				
18. For the addition of a Sidewalk Service Area per Regulation 47-302(A)(4), include a diagram of the service area and documentation received from the local governing body authorizing use of the sidewalk. Documentation may include but is not limited to a statement of use, permit, easement, or other legal permissions.				
<b>N/A</b>				



Name <b>DENVER SPICE ROOM LLC</b>	Type of License <b>H&amp;R</b>	Account Number
--------------------------------------	-----------------------------------	----------------

19. Liquor Licensed Drugstore (LLDS) applicants, answer the following: N/A

a. Is there a pharmacy, licensed by the Colorado Board of Pharmacy, located within the applicant's LLDS premise?  Yes  No  
**If "yes" a copy of license must be attached.**

20. Club Liquor License applicants answer the following: **Attach a copy of applicable documentation** N/A

a. Is the applicant organization operated solely for a national, social, fraternal, patriotic, political or athletic purpose and not for pecuniary gain?  Yes  No

b. Is the applicant organization a regularly chartered branch, lodge or chapter of a national organization which is operated solely for the object of a patriotic or fraternal organization or society, but not for pecuniary gain?  Yes  No

c. How long has the club been incorporated?  Yes  No

d. Has applicant occupied an establishment for three years (three years required) that was operated solely for the reasons stated above?  Yes  No

21. Brew-Pub, Distillery Pub or Vintner's Restaurant applicants answer the following: N/A

a. Has the applicant received or applied for a Federal Permit? (Copy of permit or application must be attached)  Yes  No

22. Campus Liquor Complex applicants answer the following: N/A

a. Is the applicant an institution of higher education?  Yes  No

b. Is the applicant a person who contracts with the institution of higher education to provide food services?  Yes  No  
**If "yes" please provide a copy of the contract with the institution of higher education to provide food services.**

23. For all on-premises applicants.

a. For all Liquor Licensed Drugstores (LLDS) the Permitted Manager must also submit a Manager Permit Application - DR-8000 and fingerprints.

Last Name of Manager <b>PANT</b>	First Name of Manager <b>KALYAN</b>
-------------------------------------	--

24. Does this manager act as the manager of, or have a financial interest in, any other liquor licensed establishment in the State of Colorado? If yes, provide name, type of license and account number. Yes No

Yes  No

25. Related Facility - Campus Liquor Complex applicants answer the following: N/A

a. Is the related facility located within the boundaries of the Campus Liquor Complex?  
 If yes, please provide a map of the geographical location within the Campus Liquor Complex.  
 If no, this license type is not available for issues outside the geographical location of the Campus Liquor Complex.

b. Designated Manager for Related Facility- Campus Liquor Complex

Last Name of Manager	First Name of Manager
----------------------	-----------------------

26. Tax Information. Yes No



a. Has the applicant, including its manager, partners, officer, directors, stockholders, members (LLC), managing members (LLC), or any other person with a 10% or greater financial interest in the applicant, been found in final order of a tax agency to be delinquent in the payment of any state or local taxes, penalties, or interest related to a business?  Yes  No

b. Has the applicant, including its manager, partners, officer, directors, stockholders, members (LLC), managing members (LLC), or any other person with a 10% or greater financial interest in the applicant failed to pay any fees or surcharges imposed pursuant to section 44-3-503, C.R.S.?  Yes  No

27. If applicant is a corporation, partnership, association or limited liability company, applicant must list all **Officers, Directors, General Partners, and Managing Members**. In addition, applicant must list any stockholders, partners, or members with ownership of 10% or more in the applicant. All persons listed below must also attach form DR 8404-1 (Individual History Record), and make an appointment with an approved State Vendor through their website. See application checklist, Section IV, for details.

Name	Home Address, City & State	DOB	Position	%Owned
<b>KALYAN PANT</b>	[REDACTED]	[REDACTED]	<b>MANAGING MEMBER</b>	<b>100%</b>

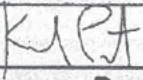
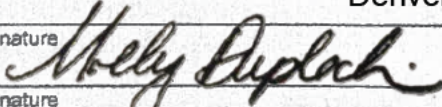

Name <b>DENVER SPICE ROOM LLC</b>		Type of License <b>H&amp;R</b>	Account Number	
<p>** If applicant is owned 100% by a parent company, please list the designated principal officer on above.  ** Corporations - the President, Vice-President, Secretary and Treasurer must be accounted for above (Include ownership percentage if applicable)  ** If total ownership percentage disclosed here does not total 100%, applicant must check this box:  <input checked="" type="checkbox"/> Applicant affirms that no individual other than these disclosed herein owns 10% or more of the applicant and does not have financial interest in a prohibited liquor license pursuant to Article 3 or 5, C.R.S.</p>				
<b>Oath Of Applicant</b>				
I declare under penalty of perjury in the second degree that this application and all attachments are true, correct, and complete to the best of my knowledge. I also acknowledge that it is my responsibility and the responsibility of my agents and employees to comply with the provisions of the Colorado Liquor or Beer Code which affect my license.				
Authorized Signature 		Printed Name and Title <b>KALYAN PANT, MANAGING MEMBER</b>		Date <b>7/12/22</b>
<b>Report and Approval of Local Licensing Authority (City/County)</b>				
Date application filed with local authority.		Date of local authority hearing (for new license applicants; cannot be less than 30 days from date of application)		
<p>The Local Licensing Authority Hereby Affirms that each person required to file DR 8404-I (Individual History Record) or a DR 8000 (Manager Permit) has been:</p> <input checked="" type="checkbox"/> Fingerprinted <input checked="" type="checkbox"/> Subject to background investigation, including NCIC/CCIC check for outstanding warrants That the local authority has conducted, or intends to conduct, an inspection of the proposed premises to ensure that the applicant is in compliance with and aware of, liquor code provisions affecting their class of license (Check One) <input type="checkbox"/> Date of inspection or anticipated date _____ <input checked="" type="checkbox"/> Will conduct inspection upon approval of state licensing authority				
<input type="checkbox"/> Is the Liquor Licensed Drugstore (LLDS) or Retail Liquor Store (RLS) within 1,500 feet of another retail liquor license for off-premises sales in a jurisdiction with a population of > 10,000?				Yes <input type="checkbox"/> No <input type="checkbox"/>
<input type="checkbox"/> Is the Liquor Licensed Drugstore (LLDS) or Retail Liquor Store (RLS) within 3,000 feet of another retail liquor license for off-premises sales in a jurisdiction with a population of < 10,000?				Yes <input type="checkbox"/> No <input type="checkbox"/>
<p><b>NOTE:</b> The distance shall be determined by a radius measurement that begins at the principal doorway of the LLDS/RLS premises for which the application is being made and ends at the principal doorway of the Licensed LLDS/RLS.</p> <input type="checkbox"/> Does the Liquor-Licensed Drugstore (LLDS) have at least twenty percent (20%) of the applicant's gross annual income derived from the sale of food, during the prior twelve (12) month period?				
<p>The foregoing application has been examined; and the premises, business to be conducted, and character of the applicant are satisfactory. We do report that such license, if granted, will meet the reasonable requirements of the neighborhood and the desires of the adult inhabitants, and will comply with the provisions of Title 44, Article 4 or 3, C.R.S., and Liquor Rules. <b>Therefore, this application is approved.</b></p>				
Local Licensing Authority for <b>Denver</b>		Telephone Number <b>720-865-2681</b>		<input checked="" type="checkbox"/> Town, City <input type="checkbox"/> County
Signature 	Print <b>Molly Duplechian</b>	Title <b>Director</b>	Date	
Signature 	Print <b>Daniel Kevin Rodriguez Licea</b>	Title <b>License Technician II</b>	Date	