



# CITY AND COUNTY OF DENVER

DEPARTMENT OF EXCISE AND LICENSE

OFFICE OF DIRECTOR  
201 West Colfax Avenue, Dept. 206  
Denver, Colorado 80202

**DENVER**  
THE MILE HIGH CITY

Michael B. Hancock  
Mayor

3/2/2023

Re: CREPE 'N' CREPE, LTD  
d/b/a CREPES 'N' CREPES  
1222 MADISON ST  
Denver, Colorado 80206

Dear Neighborhood Organization:

Please be advised that an application for a transfer of ownership has been filed with this department regarding a liquor licensed establishment in your neighborhood. Please review the attached documentation for information regarding this change.

Objections to liquor license transfers must be based only on the character, record, and reputation of the applicant. If the transfer includes a cabaret license, objections may also be raised regarding that license. All objections to this application must be submitted to the Director of Excise and Licenses at 201 West Colfax Avenue, Department 206, Denver, Colorado 80202 or to [EXLApplications@denvergov.org](mailto:EXLApplications@denvergov.org), by the close of business twenty (20) calendar days from the date of this letter.

To review this application for a transfer of ownership, please visit the Department of Excise and Licenses at 201 West Colfax Avenue, Department 206, between the hours of 8:00 am and 4:00 pm.

**Ayuda En Espanol:**

Si necesita ayuda or tiene preguntas en espanol, por favor contactenos por telefono (720-913-1311 o 311) y diga que necesita ayuda en espanol y nosotros lo llamaremos para hablar sobre este tema.

Sincerely,

Molly Duplechian  
Executive Director of Excise and Licenses

cc: Councilman Chris Hinds  
7th Avenue Neighborhood Association  
Bellevue-Hale Neighborhood Association  
Bluebird BID  
Capitol Hill United Neighborhoods  
City Park Friends and Neighbors  
Congress Park Neighbors Inc  
Council District 10  
Council District 5  
Council District 8

Council District 9  
Council District At Large  
Greater Park Hill Community, Inc.  
Hilltop Neighborhood Association  
Inter-Neighborhood Cooperation (INC)  
Opportunity Corridor Coalition of United Residents  
Reclaim the Eastside  
South City Park Neighborhood Association  
Strong Denver

# Colorado Liquor Retail License Application

New License  
  New-Concurrent  
  Transfer of Ownership  
  State Property Only  
  Master file

• All answers must be printed in black ink or typewritten  
 • Applicant must check the appropriate box(es)  
 • Applicant should obtain a copy of the Colorado Liquor and Beer Code: [SBG.Colorado.gov/Liquor](http://SBG.Colorado.gov/Liquor)

1. Applicant is applying as a/an  
  Individual  
  Limited Liability Company  
  Association or Other  
 Corporation  
 Partnership (includes Limited Liability and Husband and Wife Partnerships)

2. Applicant If an LLC, name of LLC; if partnership, at least 2 partner's names; if corporation, name of corporation

*Crepe 'n' Crepe LTD*

2a. Trade Name of Establishment (DBA)  
 State Sales Tax Number  
 Business Telephone

*Crepes 'n' Crepes*  
 *39-457057*  
 *303-320-4184*

3. Address of Premises (specify exact location of premises, include suite/unit numbers)

*1222 Madison St*

City  
 County  
 State  
 ZIP Code

*Denver*  
*CO*  
*CO*  
*80206*

4. Mailing Address (Number and Street)  
 City or Town  
 State  
 ZIP Code

*1222 Madison St*  
*Denver*  
*CO*  
*80206*

5. Email Address

[REDACTED]

6. If the premises currently has a liquor or beer license, you must answer the following questions

Present Trade Name of Establishment (DBA)  
 Present State License Number  
 Present Class of License  
 Present Expiration Date

*Madison Hospitality*  
*04275630*  
*Hotel & Restaur. City*  
*12/31/2023*

Section A Nonrefundable Application Fees*	Section B (Cont.) Liquor License Fees*
<input checked="" type="checkbox"/> Application Fee for New License ..... \$1,100.00	<input type="checkbox"/> Liquor-Licensed Drugstore (County) ..... \$312.50
<input type="checkbox"/> Application Fee for New License w/Concurrent Review ..... \$1,200.00	<input type="checkbox"/> Lodging & Entertainment - L&E (City) ..... \$500.00
<input checked="" type="checkbox"/> Application Fee for Transfer ..... \$1,100.00	<input type="checkbox"/> Lodging & Entertainment - L&E (County) ..... \$500.00
<b>Section B</b>	<input type="checkbox"/> Manager Registration - H & R ..... \$30.00
<input type="checkbox"/> Add Optional Premises to H & R ..... \$100.00 X      Total _____	<input type="checkbox"/> Manager Registration - Tavern ..... \$30.00
<input type="checkbox"/> Add Related Facility to Resort Complex \$75.00 X      Total _____	<input type="checkbox"/> Manager Registration - Lodging & Entertainment ..... \$30.00
<input type="checkbox"/> Add Sidewalk Service Area ..... \$75.00	<input type="checkbox"/> Manager Registration - Campus Liquor Complex ..... \$30.00
<input type="checkbox"/> Arts License (City) ..... \$308.75	<input type="checkbox"/> Optional Premises License (City) ..... \$500.00
<input type="checkbox"/> Arts License (County) ..... \$308.75	<input type="checkbox"/> Optional Premises License (County) ..... \$500.00
<input type="checkbox"/> Beer and Wine License (City) ..... \$351.25	<input type="checkbox"/> Racetrack License (City) ..... \$500.00
<input type="checkbox"/> Beer and Wine License (County) ..... \$436.25	<input type="checkbox"/> Racetrack License (County) ..... \$500.00
<input type="checkbox"/> Brew Pub License (City) ..... \$750.00	<input type="checkbox"/> Resort Complex License (City) ..... \$500.00
<input type="checkbox"/> Brew Pub License (County) ..... \$750.00	<input type="checkbox"/> Resort Complex License (County) ..... \$500.00
<input type="checkbox"/> Campus Liquor Complex (City) ..... \$500.00	<input type="checkbox"/> Related Facility - Campus Liquor Complex (City) ..... \$160.00
<input type="checkbox"/> Campus Liquor Complex (County) ..... \$500.00	<input type="checkbox"/> Related Facility - Campus Liquor Complex (County) ..... \$160.00
<input type="checkbox"/> Campus Liquor Complex (State) ..... \$500.00	<input type="checkbox"/> Related Facility - Campus Liquor Complex (State) ..... \$160.00
<input type="checkbox"/> Club License (City) ..... \$308.75	<input type="checkbox"/> Retail Gaming Tavern License (City) ..... \$500.00
<input type="checkbox"/> Club License (County) ..... \$308.75	<input type="checkbox"/> Retail Gaming Tavern License (County) ..... \$500.00
<input type="checkbox"/> Distillery Pub License (City) ..... \$750.00	<input type="checkbox"/> Retail Liquor Store License-Additional (City) ..... \$227.50
<input type="checkbox"/> Distillery Pub License (County) ..... \$750.00	<input type="checkbox"/> Retail Liquor Store License-Additional (County) ..... \$312.50
<input checked="" type="checkbox"/> Hotel and Restaurant License (City) ..... \$500.00	<input type="checkbox"/> Retail Liquor Store (City) ..... \$227.50
<input type="checkbox"/> Hotel and Restaurant License (County) ..... \$500.00	<input type="checkbox"/> Retail Liquor Store (County) ..... \$312.50
<input type="checkbox"/> Hotel and Restaurant License w/one opt premises (City) ..... \$600.00	<input type="checkbox"/> Tavern License (City) ..... \$500.00
<input type="checkbox"/> Hotel and Restaurant License w/one opt premises (County) ..... \$600.00	<input type="checkbox"/> Tavern License (County) ..... \$500.00
<input type="checkbox"/> Liquor-Licensed Drugstore (City) ..... \$227.50	<input type="checkbox"/> Vintners Restaurant License (City) ..... \$750.00
	<input type="checkbox"/> Vintners Restaurant License (County) ..... \$750.00

\* Note that the Division will not accept cash

Questions? Visit: [SBG.Colorado.gov/Liquor](http://SBG.Colorado.gov/Liquor) for more information

Do not write in this space - For Department of Revenue use only

Liability Information			
License Account Number	Liability Date	License Issued Through (Expiration Date)	Total \$

## Application Documents Checklist and Worksheet

**Instructions:** This checklist should be utilized to assist applicants with filing all required documents for licensure. **All** documents must be properly signed and correspond with the name of the applicant exactly. **All** documents must be typed or legibly printed. Upon final State approval the license will be mailed to the local licensing authority. Application fees are nonrefundable. **Questions? Visit: [SBG.Colorado.gov/Liquor](https://sbg.colorado.gov/Liquor) for more information**

<b>Items submitted, please check all appropriate boxes completed or documents submitted</b>	
<b>I.</b>	<b>Applicant information</b> <input type="checkbox"/> A. Applicant/Licensee identified <input type="checkbox"/> B. State sales tax license number listed or applied for at time of application <input type="checkbox"/> C. License type or other transaction identified <input type="checkbox"/> D. Return originals to local authority (additional items may be required by the local licensing authority) <input type="checkbox"/> E. All sections of the application need to be completed <input type="checkbox"/> F. Master file applicants must include the Application for Master File form DR 8415 and applicable fees to this Retail License Application
<b>II.</b>	<b>Diagram of the premises</b> <input type="checkbox"/> A. No larger than 8 1/2" X 11" <input type="checkbox"/> B. Dimensions included (does not have to be to scale). Exterior areas should show type of control (fences, walls, entry/exit points, etc.) <input type="checkbox"/> C. Separate diagram for each floor (if multiple levels) <input type="checkbox"/> D. Kitchen - identified if Hotel and Restaurant <input type="checkbox"/> E. Bold/Outlined Licensed Premises
<b>III.</b>	<b>Proof of property possession (One Year Needed)</b> <input type="checkbox"/> A. Deed in name of the applicant (or) (matching question #2) date stamped / filed with County Clerk <input type="checkbox"/> B. Lease in the name of the applicant (or) (matching question #2) <input type="checkbox"/> C. Lease assignment in the name of the applicant with proper consent from the landlord and acceptance by the applicant <input type="checkbox"/> D. Other agreement if not deed or lease. (matching question #2)
<b>IV.</b>	<b>Background information (DR 8404-I) and financial documents</b> <input type="checkbox"/> A. Complete DR 8404-I for each principal (individuals with more than 10% ownership, officers, directors, partners, members) <input type="checkbox"/> B. Fingerprints taken and submitted to the appropriate Local Licensing Authority through an approved state vendor. <b>Do not complete fingerprint cards prior to submitting your application.</b> The Vendors are as follows: <b>IdentoGO</b> – <a href="https://uenroll.identogo.com/">https://uenroll.identogo.com/</a> Phone: 844-539-5539 (toll-free) <b>Colorado Fingerprinting</b> – <a href="http://www.coloradofingerprinting.com">http://www.coloradofingerprinting.com</a> Appointment Scheduling Website: <a href="http://www.coloradofingerprinting.com/cabs/">http://www.coloradofingerprinting.com/cabs/</a> Phone: 720-292-2722 Toll Free: 833-224-2227 <b>Details about the vendors and fingerprinting in Colorado can be found on CBI's website here:</b> <a href="https://cbi.colorado.gov/sections/biometric-identification-and-records-unit/employment-and-background-checks">https://cbi.colorado.gov/sections/biometric-identification-and-records-unit/employment-and-background-checks</a> <input type="checkbox"/> C. Purchase agreement, stock transfer agreement, and/or authorization to transfer license <input type="checkbox"/> D. List of all notes and loans (Copies to also be attached)
<b>V.</b>	<b>Sole proprietor/husband and wife partnership (if applicable)</b> <input type="checkbox"/> A. Form DR 4679 <input type="checkbox"/> B. Copy of State issued Driver's License or Colorado Identification Card for each applicant
<b>VI.</b>	<b>Corporate applicant information (if applicable)</b> <input type="checkbox"/> A. Certificate of Incorporation <input type="checkbox"/> B. Certificate of Good Standing <input type="checkbox"/> C. Certificate of Authorization if foreign corporation (out of state applicants only)
<b>VII.</b>	<b>Partnership applicant information (if applicable)</b> <input type="checkbox"/> A. Partnership Agreement (general or limited). <input type="checkbox"/> B. Certificate of Good Standing
<b>VIII.</b>	<b>Limited Liability Company applicant information (if applicable)</b> <input type="checkbox"/> A. Copy of articles of organization <input type="checkbox"/> B. Certificate of Good Standing <input type="checkbox"/> C. Copy of Operating Agreement (if applicable) <input type="checkbox"/> D. Certificate of Authority if foreign LLC (out of state applicants only)
<b>IX.</b>	<b>Manager registration for Hotel and Restaurant, Tavern, Lodging &amp; Entertainment, and Campus Liquor Complex licenses when included with this application</b> <input type="checkbox"/> A. \$30.00 fee <input type="checkbox"/> B. If owner is managing, no fee required

Name <i>Crepe 'n' Crepe LTD</i>	Type of License <i>Liquor</i>	Account Number
---------------------------------	-------------------------------	----------------

7. Is the applicant (including any of the partners if a partnership; members or managers if a limited liability company; or officers, stockholders or directors if a corporation) or managers under the age of twenty-one years? Yes  No

8. Has the applicant (including any of the partners if a partnership; members or managers if a limited liability company; or officers, stockholders or directors if a corporation) or managers ever (in Colorado or any other state):

a. Been denied an alcohol beverage license?

b. Had an alcohol beverage license suspended or revoked?

c. Had interest in another entity that had an alcohol beverage license suspended or revoked?

If you answered yes to 8a, b or c, explain in detail on a separate sheet.

9. Has a liquor license application (same license class), that was located within 500 feet of the proposed premises, been denied within the preceding two years? If "yes", explain in detail.

10. Are the premises to be licensed within 500 feet, of any public or private school that meets compulsory education requirements of Colorado law, or the principal campus of any college, university or seminary?   or

Waiver by local ordinance?

Other: \_\_\_\_\_

11. Is your Liquor Licensed Drugstore (LLDS) or Retail Liquor Store (RLS) within 1500 feet of another retail liquor license for off-premises sales in a jurisdiction with a population of greater than (>) 10,000? **NOTE:** The distance shall be determined by a radius measurement that begins at the principal doorway of the LLDS/RLS premises for which the application is being made and ends at the principal doorway of the Licensed LLDS/RLS.

12. Is your Liquor Licensed Drugstore (LLDS) or Retail Liquor Store (RLS) within 3000 feet of another retail liquor license for off-premises sales in a jurisdiction with a population of less than (<) 10,000? **NOTE:** The distance shall be determined by a radius measurement that begins at the principal doorway of the LLDS/RLS premises for which the application is being made and ends at the principal doorway of the Licensed LLDS/RLS.

13. a. For additional Retail Liquor Store only. Was your Retail Liquor Store License issued on or before January 1, 2016?

b. Are you a Colorado resident?

14. Has a liquor or beer license ever been issued to the applicant (including any of the partners, if a partnership; members or manager if a Limited Liability Company; or officers, stockholders or directors if a corporation)? If yes, identify the name of the business and list any current financial interest in said business including any loans to or from a licensee.

15. Does the applicant, as listed on line 2 of this application, **have legal possession of the premises by ownership, lease or other arrangement?**

Ownership  Lease  Other (Explain in Detail) \_\_\_\_\_

a. If leased, list name of landlord and tenant, and date of expiration, **exactly** as they appear on the lease:

Landlord <i>Madison RE LLC</i>	Tenant <i>Crepe 'n' Crepe LTD</i>	Expires <i>12/29/2027</i>
--------------------------------	-----------------------------------	---------------------------

b. Is a percentage of alcohol sales included as compensation to the landlord? If yes, complete question 16.

c. Attach a diagram that designates the area to be licensed in black bold outline (including dimensions) which shows the bars, brewery, walls, partitions, entrances, exits and what each room shall be utilized for in this business. This diagram should be no larger than 8 1/2" X 11".

16. Who, besides the owners listed in this application (including persons, firms, partnerships, corporations, limited liability companies) will loan or give money, inventory, furniture or equipment to or for use in this business; or who will receive money from this business? Attach a separate sheet if necessary.

Last Name	First Name	Date of Birth	FEIN or SSN	Interest/Percentage

**Attach copies of all notes and security instruments and any written agreement or details of any oral agreement, by which any person (including partnerships, corporations, limited liability companies, etc.) will share in the profit or gross proceeds of this establishment, and any agreement relating to the business which is contingent or conditional in any way by volume, profit, sales, giving of advice or consultation.**

17. Optional Premises or Hotel and Restaurant Licenses with Optional Premises:

Has a local ordinance or resolution authorizing optional premises been adopted?

Number of additional Optional Premise areas requested. (See license fee chart)

18. For the addition of a Sidewalk Service Area per Regulation 47-302(A)(4), include a diagram of the service area and documentation received from the local governing body authorizing use of the sidewalk. Documentation may include but is not limited to a statement of use, permit, easement, or other legal permissions.

Name	Type of License	Account Number
------	-----------------	----------------

19. Liquor Licensed Drugstore (LLDS) applicants, answer the following:  
 a. Is there a pharmacy, licensed by the Colorado Board of Pharmacy, located within the applicant's LLDS premise?   ✓  
**If "yes" a copy of license must be attached.**

20. Club Liquor License applicants answer the following: **Attach a copy of applicable documentation** Yes No  
 a. Is the applicant organization operated solely for a national, social, fraternal, patriotic, political or athletic purpose and not for pecuniary gain?    
 b. Is the applicant organization a regularly chartered branch, lodge or chapter of a national organization which is operated solely for the object of a patriotic or fraternal organization or society, but not for pecuniary gain?    
 c. How long has the club been incorporated?  
 d. Has applicant occupied an establishment for three years (three years required) that was operated solely for the reasons stated above?

21. Brew-Pub, Distillery Pub or Vintner's Restaurant applicants answer the following:  
 a. Has the applicant received or applied for a Federal Permit? (Copy of permit or application must be attached)

22. Campus Liquor Complex applicants answer the following:  
 a. Is the applicant an institution of higher education?    
 b. Is the applicant a person who contracts with the institution of higher education to provide food services?    
**If "yes" please provide a copy of the contract with the institution of higher education to provide food services.**

23. For all on-premises applicants.  
 a. For all Liquor Licensed Drugstores (LLDS) the Permitted Manager must also submit an Manager Permit Application - DR 8000 and fingerprints.

Last Name of Manager	<i>VERATTI</i>	First Name of Manager	<i>ELINA</i>
----------------------	----------------	-----------------------	--------------

24. Does this manager act as the manager of, or have a financial interest in, any other liquor licensed establishment in the State of Colorado? If yes, provide name, type of license and account number. Yes No

25. Related Facility - Campus Liquor Complex applicants answer the following:    
 a. Is the related facility located within the boundaries of the Campus Liquor Complex?  
 If yes, please provide a map of the geographical location within the Campus Liquor Complex.  
 If no, this license type is not available for issues outside the geographical location of the Campus Liquor Complex.  
 b. Designated Manager for Related Facility- Campus Liquor Complex

Last Name of Manager	First Name of Manager
----------------------	-----------------------

26. Tax Information. Yes No  
 a. Has the applicant, including its manager, partners, officer, directors, stockholders, members (LLC), managing members (LLC), or any other person with a 10% or greater financial interest in the applicant, been found in final order of a tax agency to be delinquent in the payment of any state or local taxes, penalties, or interest related to a business?    
 b. Has the applicant, including its manager, partners, officer, directors, stockholders, members (LLC), managing members (LLC), or any other person with a 10% or greater financial interest in the applicant failed to pay any fees or surcharges imposed pursuant to section 44-3-503, C.R.S.?

27. If applicant is a corporation, partnership, association or limited liability company, applicant must list all **Officers, Directors, General Partners, and Managing Members**. In addition, applicant must list any stockholders, partners, or members with **ownership of 10% or more in the applicant**. **All persons listed below** must also attach form DR 8404-I (Individual History Record), and make an appointment with an approved State Vendor through their website. See application checklist, Section IV, for details.

Name	<i>ELINA VERATTI</i>	Home Address, City & State	<del>██████████</del> ██████████	DOB	██████████	n	<i>Owner</i>	%Owned	<i>100</i>
Name		Home Address, City & State		DOB			Position	%Owned	
Name		Home Address, City & State		DOB			Position	%Owned	
Name		Home Address, City & State		DOB			Position	%Owned	
Name		Home Address, City & State		DOB			Position	%Owned	

Name	Type of License	Account Number
<p>** If applicant is owned 100% by a parent company, please list the designated principal officer on above.                  ** Corporations - the President, Vice-President, Secretary and Treasurer must be accounted for above (include ownership percentage if applicable)                  ** If total ownership percentage disclosed here does not total 100%, applicant must check this box:  <input type="checkbox"/> Applicant affirms that no individual other than these disclosed herein owns 10% or more of the applicant and does not have financial interest in a prohibited liquor license pursuant to Article 3 or 5, C.R.S.</p>		
<b>Oath Of Applicant</b>		
<p>I declare under penalty of perjury in the second degree that this application and all attachments are true, correct, and complete to the best of my knowledge. I also acknowledge that it is my responsibility and the responsibility of my agents and employees to comply with the provisions of the Colorado Liquor or Beer Code which affect my license.</p>		
Authorized Signature <i>Veratti</i>	Printed Name and Title <i>Ellina Veratti President</i>	Date <i>02/24/23</i>
<b>Report and Approval of Local Licensing Authority (City/County)</b>		
Date application filed with local authority <b>02/25/2023</b>	Date of local authority hearing (for new license applicants; cannot be less than 30 days from date of application)	
<p>The Local Licensing Authority Hereby Affirms that each person required to file DR 8404-I (Individual History Record) or a DR 8000 (Manager Permit) has been:</p> <p><input checked="" type="checkbox"/> Fingerprinted  <input checked="" type="checkbox"/> Subject to background investigation, including NCIC/CCIC check for outstanding warrants</p> <p>That the local authority has conducted, or intends to conduct, an inspection of the proposed premises to ensure that the applicant is in compliance with and aware of, liquor code provisions affecting their class of license                  (Check One)</p> <p><input type="checkbox"/> Date of inspection or anticipated date _____  <input checked="" type="checkbox"/> Will conduct inspection upon approval of state licensing authority</p>		
<p><input type="checkbox"/> Is the Liquor Licensed Drugstore (LLDS) or Retail Liquor Store (RLS) within 1,500 feet of another retail liquor license for off-premises sales in a jurisdiction with a population of &gt; 10,0000? <span style="float:right">Yes No <input type="checkbox"/> <input type="checkbox"/></span></p> <p><input type="checkbox"/> Is the Liquor Licensed Drugstore(LLDS) or Retail Liquor Store (RLS) within 3,000 feet of another retail liquor license for off-premises sales in a jurisdiction with a population of &lt; 10,0000? <span style="float:right"><input type="checkbox"/> <input type="checkbox"/></span></p> <p><b>NOTE:</b> The distance shall be determined by a radius measurement that begins at the principal doorway of the LLDS/RLS premises for which the application is being made and ends at the principal doorway of the Licensed LLDS/RLS.</p> <p><input type="checkbox"/> Does the Liquor-Licensed Drugstore (LLDS) have at least twenty percent (20%) of the applicant's gross annual income derived from the sale of food, during the prior twelve (12) month period? <span style="float:right"><input type="checkbox"/> <input type="checkbox"/></span></p>		
<p>The foregoing application has been examined; and the premises, business to be conducted, and character of the applicant are satisfactory. We do report that such license, if granted, will meet the reasonable requirements of the neighborhood and the desires of the adult inhabitants, and will comply with the provisions of Title 44, Article 4 or 3, C.R.S., and Liquor Rules. <b>Therefore, this application is approved.</b></p>		
Local Licensing Authority for <b>Denver</b>	Telephone Number <b>720-865-2681</b>	<input checked="" type="checkbox"/> Town, City <input type="checkbox"/> County
Signature <i>Molly Duplach</i>	Print <b>Molly Duplachian</b>	Title <b>Director</b>
Signature <i>Daniel Rodriguez Licea</i>	Print <b>Daniel Kevin Rodriguez Licea</b>	Title <b>License Technician II</b>
		Date <b>3/2/2023</b>
		Date <b>3/2/2023</b>

EXHIBIT B  
FLOOR PLAN

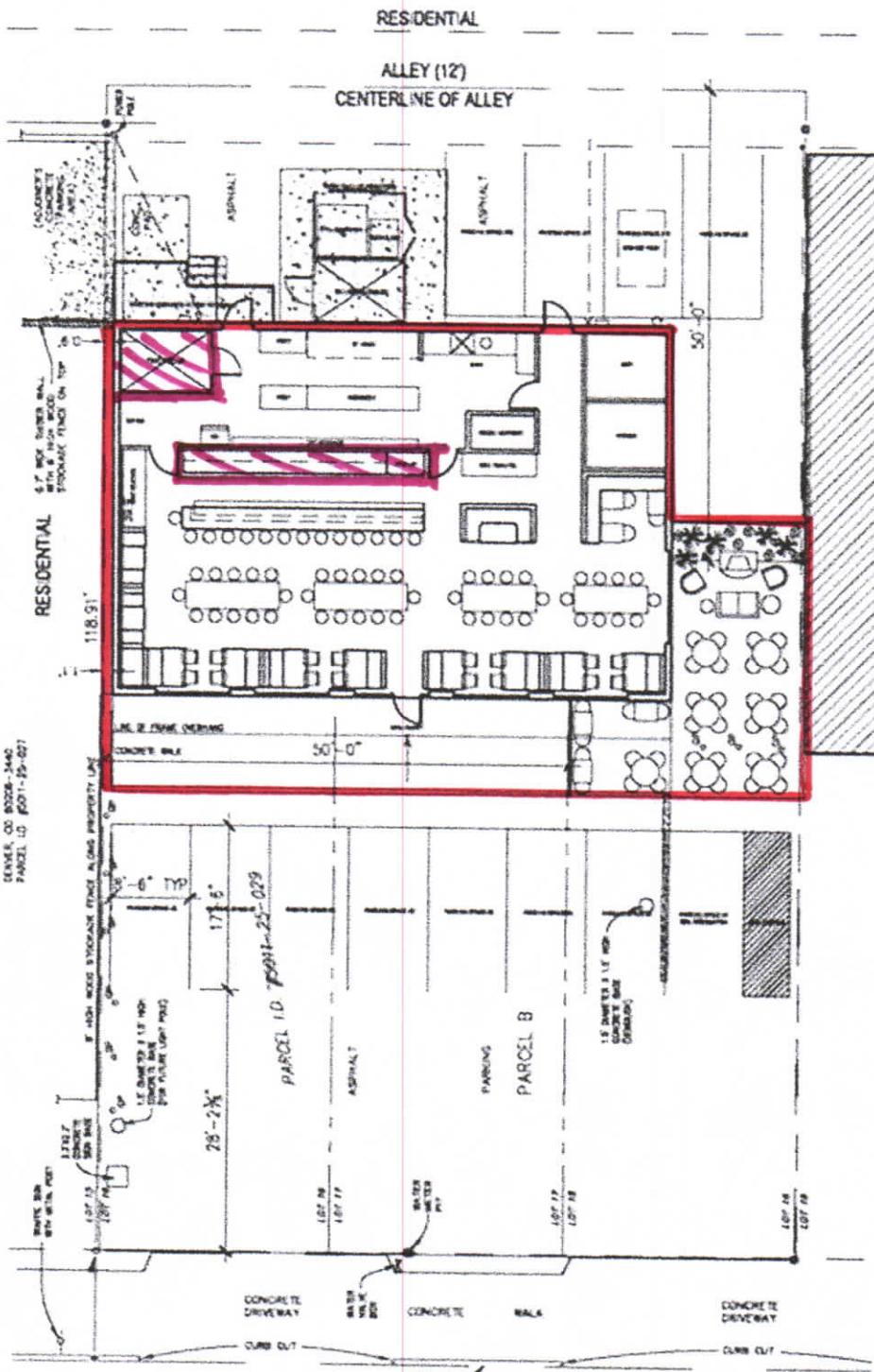

↑ N

- store area

- serve, possess/consume area

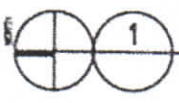

1 1222 MADISON-SITE PLAN  
1/16" = 1'-0"