

<input checked="" type="checkbox"/> <b>NEW LICENSE</b> <input type="checkbox"/> <b>TRANSFER OF OWNERSHIP</b> <input type="checkbox"/> <b>LICENSE RENEWAL</b>																																																																																																																													
• ALL ANSWERS MUST BE PRINTED IN BLACK INK OR TYPEWRITTEN • APPLICANT MUST CHECK THE APPROPRIATE BOX(ES) • LOCAL LICENSE FEE \$ _____ • APPLICANT SHOULD OBTAIN A COPY OF THE COLORADO LIQUOR AND BEER CODE (Call 303-370-2165)																																																																																																																													
1. Applicant is applying as a <input type="checkbox"/> Corporation <input type="checkbox"/> Partnership (includes Limited Liability and Husband and Wife Partnerships)				<input type="checkbox"/> Individual <input checked="" type="checkbox"/> Limited Liability Company <input type="checkbox"/> Association or Other																																																																																																																									
2. Applicant If an LLC, name of LLC; if partnership, at least 2 partner's names; if corporation, name of corporation <b>Cafe Max LLC</b>				Fein Number <b>45-1916547</b>																																																																																																																									
2a. Trade Name of Establishment (DBA) <b>Cafe Max</b>			State Sales Tax No.		Business Telephone <b>(303) 333-1026</b>																																																																																																																								
3. Address of Premises (specify exact location of premises) <b>2412 E. Colfax</b>																																																																																																																													
City <b>Denver</b>		County <b>Denver</b>		State <b>CO</b>	ZIP Code <b>80206</b>																																																																																																																								
4. Mailing Address (Number and Street) <b>1200 Vine Street Apt 8G</b>		City or Town <b>Denver</b>		State <b>CO</b>	ZIP Code <b>80206</b>																																																																																																																								
5. If the premises currently have a liquor or beer license, you MUST answer the following questions:																																																																																																																													
Present Trade Name of Establishment (DBA) <b>N/A</b>		Present State License No.		Present Class of License																																																																																																																									
				Present Expiration Date																																																																																																																									
<table border="1" style="width: 100%; border-collapse: collapse;"> <tr> <th style="width: 15%;">LIAB</th> <th style="width: 35%;">SECTION A</th> <th style="width: 30%;">NONREFUNDABLE APPLICATION FEES</th> <th style="width: 15%;">LIAB</th> <th style="width: 35%;">SECTION B (CONT.)</th> <th style="width: 30%;">LIQUOR LICENSE FEES</th> </tr> <tr> <td>2300</td> <td><input type="checkbox"/> Application Fee for New License .....</td> <td>\$1,025.00</td> <td>1985</td> <td><input type="checkbox"/> Resort Complex License (City) .....</td> <td>\$500.00</td> </tr> <tr> <td>2302</td> <td><input checked="" type="checkbox"/> Application Fee for New License - w/Concurrent Review .....</td> <td>\$1,125.00</td> <td>1986</td> <td><input type="checkbox"/> Resort Complex License (County) .....</td> <td>\$500.00</td> </tr> <tr> <td>2310</td> <td><input type="checkbox"/> Application Fee for Transfer .....</td> <td>\$1,025.00</td> <td>1988</td> <td><input type="checkbox"/> Add Related Facility to Resort Complex ... \$ 75.00 X _____ Total</td> <td></td> </tr> <tr> <td></td> <td></td> <td></td> <td>1990</td> <td><input type="checkbox"/> Club License (City) .....</td> <td>\$308.75</td> </tr> <tr> <td></td> <td></td> <td></td> <td>1991</td> <td><input type="checkbox"/> Club License (County) .....</td> <td>\$308.75</td> </tr> <tr> <td></td> <td></td> <td></td> <td>2010</td> <td><input type="checkbox"/> Tavern License (City) .....</td> <td>\$500.00</td> </tr> <tr> <td></td> <td></td> <td></td> <td>2011</td> <td><input type="checkbox"/> Tavern License (County) .....</td> <td>\$500.00</td> </tr> <tr> <td></td> <td></td> <td></td> <td>2012</td> <td><input type="checkbox"/> Manager Registration - Tavern .....</td> <td>\$ 75.00</td> </tr> <tr> <td></td> <td></td> <td></td> <td>2020</td> <td><input type="checkbox"/> Arts License (City) .....</td> <td>\$308.75</td> </tr> <tr> <td></td> <td></td> <td></td> <td>2021</td> <td><input type="checkbox"/> Arts License (County) .....</td> <td>\$308.75</td> </tr> <tr> <td></td> <td></td> <td></td> <td>2030</td> <td><input type="checkbox"/> Racetrack License (City) .....</td> <td>\$500.00</td> </tr> <tr> <td></td> <td></td> <td></td> <td>2031</td> <td><input type="checkbox"/> Racetrack License (County) .....</td> <td>\$500.00</td> </tr> <tr> <td></td> <td></td> <td></td> <td>2040</td> <td><input type="checkbox"/> Optional Premises License (City) .....</td> <td>\$500.00</td> </tr> <tr> <td></td> <td></td> <td></td> <td>2041</td> <td><input type="checkbox"/> Optional Premises License (County) .....</td> <td>\$500.00</td> </tr> <tr> <td></td> <td></td> <td></td> <td>2045</td> <td><input type="checkbox"/> Vintners Restaurant License (City) .....</td> <td>\$750.00</td> </tr> <tr> <td></td> <td></td> <td></td> <td>2046</td> <td><input type="checkbox"/> Vintners Restaurant License (County) .....</td> <td>\$750.00</td> </tr> <tr> <td></td> <td></td> <td></td> <td>2220</td> <td><input type="checkbox"/> Add Optional Premises to H &amp; R .....</td> <td>\$100.00 X _____ Total</td> </tr> <tr> <td></td> <td></td> <td></td> <td>2370</td> <td><input type="checkbox"/> Master File Location Fee .....</td> <td>\$ 25.00 X _____ Total</td> </tr> <tr> <td></td> <td></td> <td></td> <td>2375</td> <td><input type="checkbox"/> Master File Background .....</td> <td>\$250.00 X _____ Total</td> </tr> </table>						LIAB	SECTION A	NONREFUNDABLE APPLICATION FEES	LIAB	SECTION B (CONT.)	LIQUOR LICENSE FEES	2300	<input type="checkbox"/> Application Fee for New License .....	\$1,025.00	1985	<input type="checkbox"/> Resort Complex License (City) .....	\$500.00	2302	<input checked="" type="checkbox"/> Application Fee for New License - w/Concurrent Review .....	\$1,125.00	1986	<input type="checkbox"/> Resort Complex License (County) .....	\$500.00	2310	<input type="checkbox"/> Application Fee for Transfer .....	\$1,025.00	1988	<input type="checkbox"/> Add Related Facility to Resort Complex ... \$ 75.00 X _____ Total					1990	<input type="checkbox"/> Club License (City) .....	\$308.75				1991	<input type="checkbox"/> Club License (County) .....	\$308.75				2010	<input type="checkbox"/> Tavern License (City) .....	\$500.00				2011	<input type="checkbox"/> Tavern License (County) .....	\$500.00				2012	<input type="checkbox"/> Manager Registration - Tavern .....	\$ 75.00				2020	<input type="checkbox"/> Arts License (City) .....	\$308.75				2021	<input type="checkbox"/> Arts License (County) .....	\$308.75				2030	<input type="checkbox"/> Racetrack License (City) .....	\$500.00				2031	<input type="checkbox"/> Racetrack License (County) .....	\$500.00				2040	<input type="checkbox"/> Optional Premises License (City) .....	\$500.00				2041	<input type="checkbox"/> Optional Premises License (County) .....	\$500.00				2045	<input type="checkbox"/> Vintners Restaurant License (City) .....	\$750.00				2046	<input type="checkbox"/> Vintners Restaurant License (County) .....	\$750.00				2220	<input type="checkbox"/> Add Optional Premises to H & R .....	\$100.00 X _____ Total				2370	<input type="checkbox"/> Master File Location Fee .....	\$ 25.00 X _____ Total				2375	<input type="checkbox"/> Master File Background .....	\$250.00 X _____ Total
LIAB	SECTION A	NONREFUNDABLE APPLICATION FEES	LIAB	SECTION B (CONT.)	LIQUOR LICENSE FEES																																																																																																																								
2300	<input type="checkbox"/> Application Fee for New License .....	\$1,025.00	1985	<input type="checkbox"/> Resort Complex License (City) .....	\$500.00																																																																																																																								
2302	<input checked="" type="checkbox"/> Application Fee for New License - w/Concurrent Review .....	\$1,125.00	1986	<input type="checkbox"/> Resort Complex License (County) .....	\$500.00																																																																																																																								
2310	<input type="checkbox"/> Application Fee for Transfer .....	\$1,025.00	1988	<input type="checkbox"/> Add Related Facility to Resort Complex ... \$ 75.00 X _____ Total																																																																																																																									
			1990	<input type="checkbox"/> Club License (City) .....	\$308.75																																																																																																																								
			1991	<input type="checkbox"/> Club License (County) .....	\$308.75																																																																																																																								
			2010	<input type="checkbox"/> Tavern License (City) .....	\$500.00																																																																																																																								
			2011	<input type="checkbox"/> Tavern License (County) .....	\$500.00																																																																																																																								
			2012	<input type="checkbox"/> Manager Registration - Tavern .....	\$ 75.00																																																																																																																								
			2020	<input type="checkbox"/> Arts License (City) .....	\$308.75																																																																																																																								
			2021	<input type="checkbox"/> Arts License (County) .....	\$308.75																																																																																																																								
			2030	<input type="checkbox"/> Racetrack License (City) .....	\$500.00																																																																																																																								
			2031	<input type="checkbox"/> Racetrack License (County) .....	\$500.00																																																																																																																								
			2040	<input type="checkbox"/> Optional Premises License (City) .....	\$500.00																																																																																																																								
			2041	<input type="checkbox"/> Optional Premises License (County) .....	\$500.00																																																																																																																								
			2045	<input type="checkbox"/> Vintners Restaurant License (City) .....	\$750.00																																																																																																																								
			2046	<input type="checkbox"/> Vintners Restaurant License (County) .....	\$750.00																																																																																																																								
			2220	<input type="checkbox"/> Add Optional Premises to H & R .....	\$100.00 X _____ Total																																																																																																																								
			2370	<input type="checkbox"/> Master File Location Fee .....	\$ 25.00 X _____ Total																																																																																																																								
			2375	<input type="checkbox"/> Master File Background .....	\$250.00 X _____ Total																																																																																																																								
<b>DO NOT WRITE IN THIS SPACE - FOR DEPARTMENT OF REVENUE USE ONLY</b>																																																																																																																													
<b>LIABILITY INFORMATION</b>																																																																																																																													
County		City		Industry Type																																																																																																																									
License Account Number		Liability Date		License Issued Through (Expiration Date)																																																																																																																									
		FROM		TO																																																																																																																									
State -750 (999)		City 2180-100 (999)		County 2190-100 (999)																																																																																																																									
				Managers Reg -750 (999)																																																																																																																									
Cash Fund New License <b>2300-100 (999)</b>		Cash Fund Transfer License <b>2310-100 (999)</b>		<b>TOTAL</b> <div style="font-size: 2em; font-weight: bold;">\$</div>																																																																																																																									



19. If applicant is a corporation, partnership, association or limited liability company, applicant **must list** ALL OFFICERS, DIRECTORS, GENERAL PARTNERS, AND MANAGING MEMBERS. In addition applicant **must list** any stockholders, partners, or members with OWNERSHIP OF 10% OR MORE IN THE APPLICANT. ALL PERSONS LISTED BELOW must also attach form DR 8404-I (Individual History record), and submit finger print cards to their local licensing authority.

NAME	HOME ADDRESS, CITY & STATE	DOB	POSITION	% OWNED*
Maxwell Hopewell-Arizmendi	1200 Vine Street, Apt 8G, Denver, CO 80206	11/02/1968	Member	50%
Yukihiko Koyama	1200 Vine Street, Apt 8G, Denver, CO 80206	07/21/1976	Member	50%

\*If total ownership percentage disclosed here does not total 100% applicant must check this box

☐ Applicant affirms that no individual other than these disclosed herein, owns 10% or more of the applicant

#### Additional Documents to be submitted by type of entity

- ☐ CORPORATION    ☐ Cert. of Incorp.    ☒ Cert. of Good Standing (if more than 2 yrs. old)    ☐ Cert. of Auth. (if a foreign corp.)  
☐ PARTNERSHIP    ☐ Partnership Agreement (General or Limited)    ☐ Husband and Wife partnership (no written agreement)  
☒ LIMITED LIABILITY COMPANY    ☒ Articles of Organization    ☐ Cert. of Authority (if foreign company)    ☒ Operating Agrmt.  
☐ ASSOCIATION OR OTHER    Attach copy of agreements creating association or relationship between the parties

Registered Agent (if applicable)

Maxwell Hopewell- Arizmendi

Address for Service

1200 Vine Street, Apt 8G, Denver, CO 80206

#### OATH OF APPLICANT

*I declare under penalty of perjury in the second degree that this application and all attachments are true, correct, and complete to the best of my knowledge. I also acknowledge that it is my responsibility and the responsibility of my agents and employees to comply with the provisions of the Colorado Liquor or Beer Code which affect my license.*

Authorized Signature

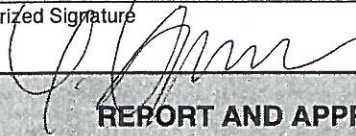

Title

Member

Date

06/07/2012

#### REPORT AND APPROVAL OF LOCAL LICENSING AUTHORITY (CITY/COUNTY)

Date application filed with local authority

Date of local authority hearing (for new license applicants; cannot be less than 30 days from date of application 12-47-311 (1) C.R.S.)

#### THE LOCAL LICENSING AUTHORITY HEREBY AFFIRMS:

That each person required to file DR 8404-I (Individual History Record) has:

Yes No

- ☐ Been fingerprinted ..... ☐ Yes ☐ No  
☐ Been subject to background investigation, including NCIC/CCIC check for outstanding warrants ..... ☐ Yes ☐ No

That the local authority has conducted, or intends to conduct, an inspection of the proposed premises to ensure that the applicant is in compliance with, and aware of, liquor code provisions affecting their class of license ..... ☐ Yes ☐ No

(Check One)

- ☐ Date of Inspection or Anticipated Date \_\_\_\_\_  
☐ Upon approval of state licensing authority.

The foregoing application has been examined; and the premises, business to be conducted, and character of the applicant are satisfactory. We do report that such license, if granted, will meet the reasonable requirements of the neighborhood and the desires of the adult inhabitants, and will comply with the provisions of Title 12, Article 46 or 47, C.R.S. **THEREFORE, THIS APPLICATION IS APPROVED.**

Local Licensing Authority for

Telephone Number

☐ TOWN, CITY  
☐ COUNTY

Signature

Title

Date

Signature (attest)

Title

Date

# CITY AND COUNTY OF DENVER

## DEPARTMENT OF EXCISE AND LICENSE

July 10, 2012

Ms. Cecilia Strauss, Paralegal  
On behalf of Café Max, LLC, dba Café Max  
Dill Dill Car Stonbraker & Hutchings, PC  
455 Sherman St., Suite 300  
Denver CO 80203

Dear Applicant:

Thank you for the application you recently filed for a beer and wine liquor license at 2412 E. Colfax Avenue, Denver, Colorado to the premises known and designated as 2412 East Colfax Avenue, Denver, Colorado. You are notified to appear in this office on **August 24, 2012 at 9:00 am for a public hearing on this application.**

Enclosed herewith for the applicant is a copy of the findings rendered in this matter. Please be advised that you are required to appear at the Department of Excise and Licenses for a **pre-hearing conference on July 16, 2012 at 10:00 a.m.** At this conference you will be required to submit all of the requirements set forth in the attached findings. Failure to submit these requirements may result in a cancellation of the above-set public hearing date and a need for you to resubmit a new application and application fees. Please do not hesitate to contact this office at (720) 865-2760 should you have any questions regarding the findings.

At the time of the **hearing on August 24, 2012**, you will be required to prove why said application should be approved. You will be required to present evidence demonstrating the neighborhood need and that the residents and/or business owners or managers in the area around your location desire that the license issue even if the application is not contested. You must also establish that the issuance of this license will not have an adverse effect on the health, welfare or morals of the neighborhood in question.

**The Department of Excise & Licenses has designated an area around your location on a map. You must present up to three (3) adult witnesses who are residents or business owners/managers from the designated area to testify as a group in support of this application.**

A manager must have general supervisory authority over the business. The protestants to the application, if there are any, will also be allowed to present up to three (3) witnesses to testify individually and others to testify as a group. Representatives from any registered neighborhood organizations in the area will also be allowed to testify regarding the organization's position.

In addition, you may present petitions that have been signed by residents or business owners/managers in the designated area in support of the application. Petitions that are filed five days prior to the hearing at the Department of Excise and Licenses and accompanied by completed affidavits furnished by the Department will be admitted without testimony. Petitions not filed in this manner will be admitted only through the testimony of the circulators in person at the hearing. The same restrictions apply to protestors' petitions.

**Publication of notice** of this application will occur on **July 23, 2012** and will be provided by the Department of Excise & Licenses. **Posting of the premises shall commence on July 23, 2012**

**and continue through the date of your hearing. Petitions** may be circulated beginning **July 25, 2012**. Signatures obtained prior to this date will not be accepted.

Please be advised that if you are not prepared to proceed with the hearing on **August 24, 2012**, you may be required to reapply with new application forms and the payment of another application fee and reposting of the premises.

Thank you for your attention to these matters.

Yours truly,

Tom Downey  
Director of Excise & Licenses

By: \_\_\_\_\_  
Sharon K. Kinvig

Enclosure

cc: Councilwoman Jeanne Robb  
Division Chief of Patrol David Quinones  
Capitol Hill United Neighborhoods, Inc.  
Colfax on the Hill, Inc.  
Colfax Business Improvement District  
Inter-Neighborhood Cooperation  
Congress Park Neighbors, Inc.  
Neighborhood Advisory Committee to the Botanic Gardens  
Northeast Community Congress for Education  
Points Historical Redevelopment Corp  
South City Park Neighborhood Association

## NOTICE

You are hereby notified that pursuant to the Colorado Liquor and Beer Codes, and the Denver Revised Municipal Code, **Café Max, LLC**, doing business as **Café Max: Maxwell Hopewell-Arizmendi, Member, and Yukihiro Koyama, Member, 2412 East Colfax Avenue , Denver, Colorado** has by application of **June 15, 2012**, requested the Licensing Authority of the City and County of Denver to grant permission to grant a **Beer and Wine Liquor License to dispense Malt, Vinous and Spirituous Liquor by the drink for consumption ON the premises at this location: 2412 East Colfax Avenue.**

You are further notified that on **August 24, 2012**, at the hour of **9:00 a.m.** a hearing on such application will be held at 201 West Colfax Ave., Dept. 206, Denver, Colorado 80202. Information may be obtained and questions directed to the Office of the Director of Excise and Licenses relating to this application and the area through which petitions may be circulated. Petitions and remonstrances may be filed with the Director of Excise and Licenses, 201 West Colfax Ave., Dept. 206, Denver, Colorado 80202. Also, any party in interest desiring a night hearing must make application for such at least fifteen (15) days prior to the date of hearing mentioned above. The granting of that request would cause the hearing to be rescheduled for 6:00 p.m. that same day.

**DIRECTOR OF EXCISE AND LICENSES**

---



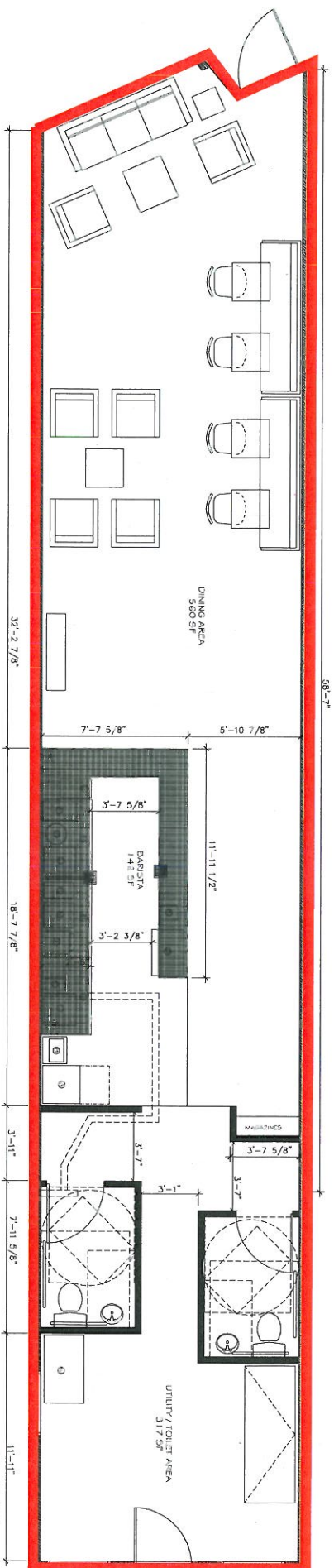

**Full Plan**  
Not To Scale

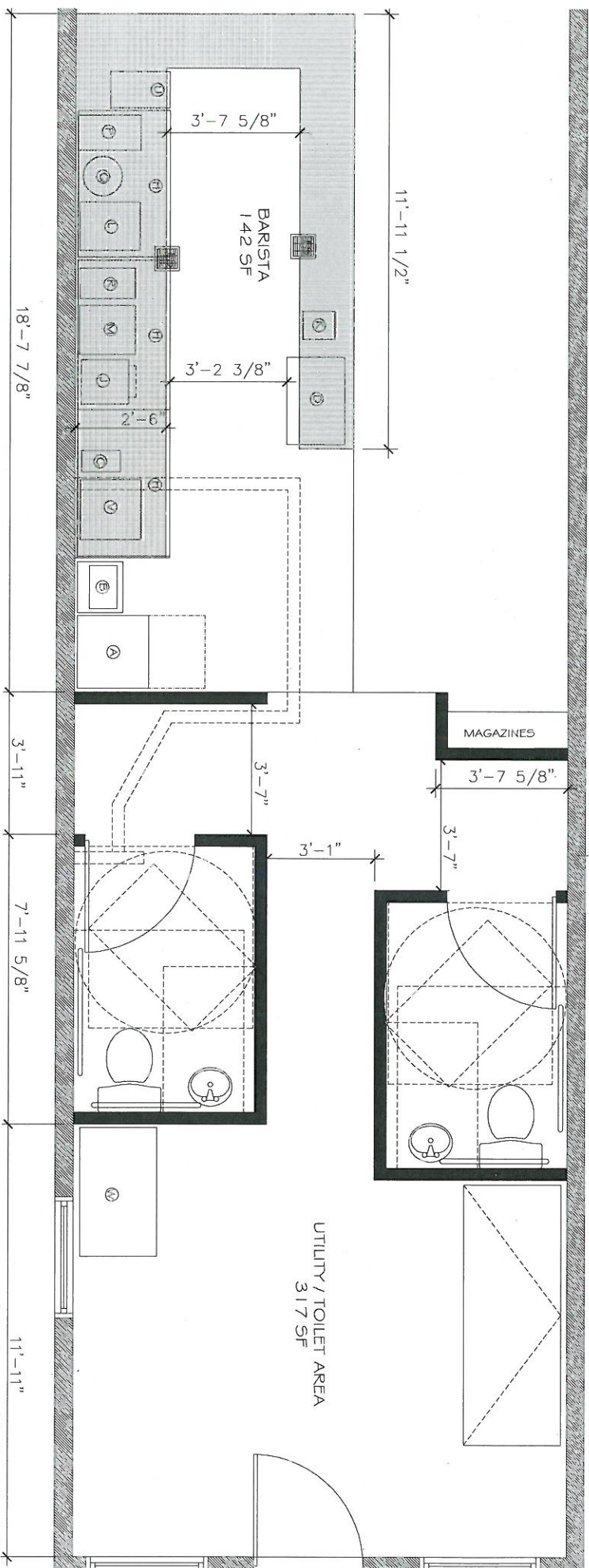

**Kitchen / Toilet Rm Plan**  
1/4" = 1'-0"

- Total Square Footage: 1,019**
- EQUIPMENT LIST**
- A - CRAFTSMAN CHINE L-1X16
  - B - BAKE HAND SINK
  - C - DRAINAGE SYSTEM
  - D - TRUE DIPPING CABINET
  - E - ICE-O-MATIC CUBE ICE MAKER
  - F - TRUE UNDERCOUNTER REFRIGER
  - G - TRUE UNDERCOUNTER REFRIGER
  - H - TRUE UNDERCOUNTER REFRIGER
  - I - TRUE UNDERCOUNTER REFRIGER
  - J - TRUE UNDERCOUNTER REFRIGER
  - K - TRUE UNDERCOUNTER REFRIGER
  - L - TRUE UNDERCOUNTER REFRIGER
  - M - TRUE UNDERCOUNTER REFRIGER
  - N - TRUE UNDERCOUNTER REFRIGER
  - O - TRUE UNDERCOUNTER REFRIGER
  - P - TRUE UNDERCOUNTER REFRIGER
  - Q - TRUE UNDERCOUNTER REFRIGER
  - R - TRUE UNDERCOUNTER REFRIGER
  - S - TRUE UNDERCOUNTER REFRIGER
  - T - TRUE UNDERCOUNTER REFRIGER
  - U - TRUE UNDERCOUNTER REFRIGER
  - V - TRUE UNDERCOUNTER REFRIGER
  - W - TRUE UNDERCOUNTER REFRIGER
  - X - TRUE UNDERCOUNTER REFRIGER
  - Y - TRUE UNDERCOUNTER REFRIGER
  - Z - TRUE UNDERCOUNTER REFRIGER

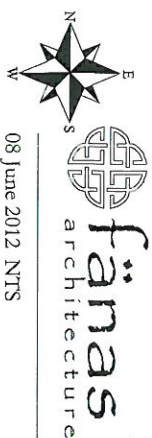

08 June 2012 NTS

**Cafe Max**  
2412 E. Colfax Ave, Denver, CO 80206

**Floor Plan**

# 2412 E. Colfax Ave. - Cafe Max

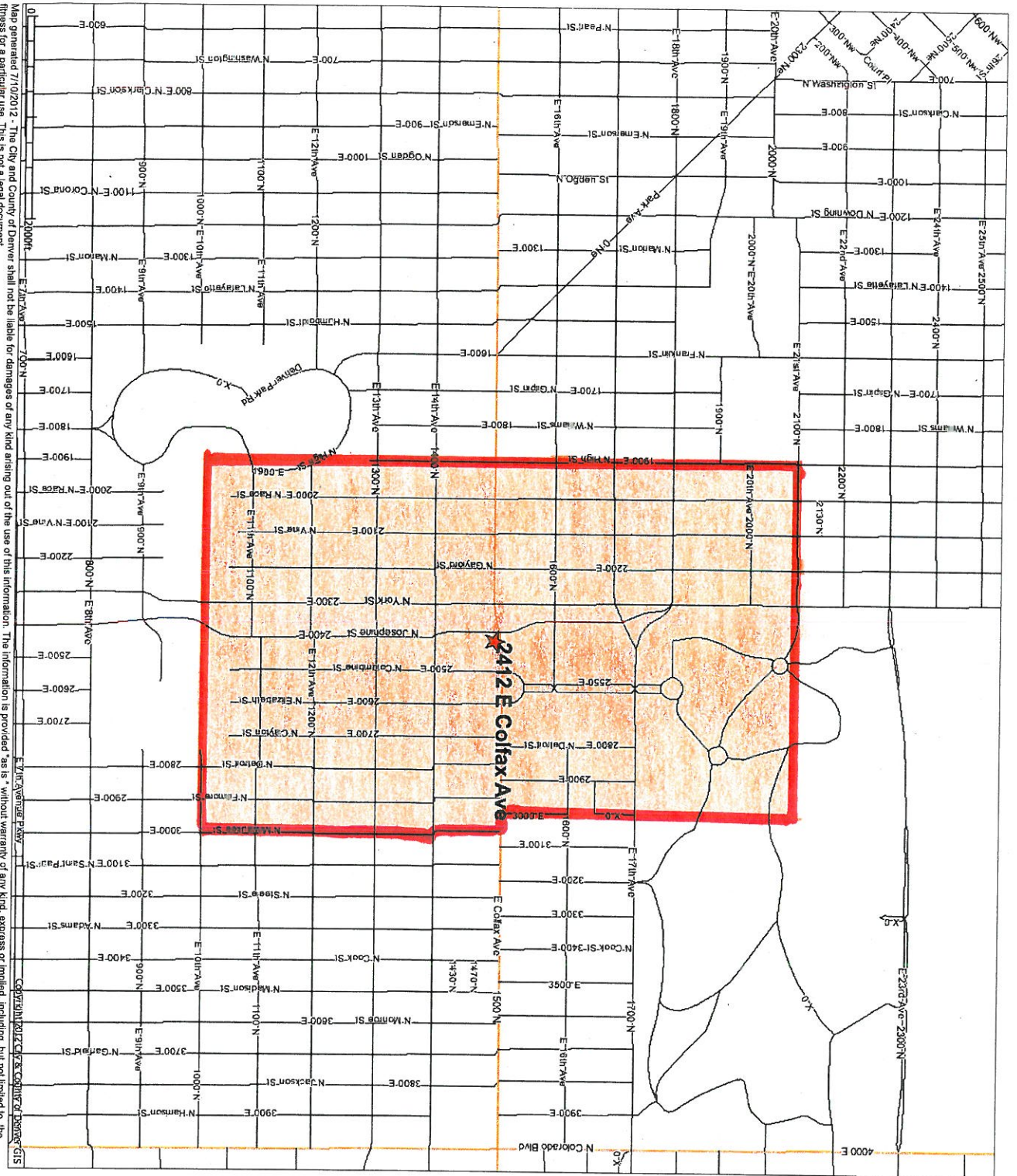

- Denver County (Boundary)
- Street Hundred Block
- Street Centerline
- Interstate
- US Highway
- Other
- Downtown Area for Liquor Licenses
- Denver County (Shaded)
- Denver County
- Adams County
- Arapahoe County
- Jefferson County

Map generated 7/1/2012. The City and County of Denver shall not be liable for damages of any kind arising out of the use of this information. The information is provided "as is" without warranty of any kind, express or implied, including, but not limited to, the fitness for a particular use. This is not a legal document.