



CITY AND COUNTY OF DENVER

DEPARTMENT OF EXCISE AND LICENSE

OFFICE OF DIRECTOR
201 West Colfax Avenue, Dept. 206
Denver, Colorado 80202

January 6, 2012

Hooked, LLC
d/b/a Hooked on Colfax
3213 E. Colfax Avenue
Denver CO 80206

Dear Neighborhood Organization:

Please be advised that an application for a major modification to the premises has been filed with this department regarding a liquor licensed establishment in your neighborhood. Please review the attached document for information regarding this change.

Objections to the requested modification must be submitted in writing to the Department no later than the first business day following the twenty (20) calendar days with the Director of Excise and Licenses, 201 West Colfax Avenue, Department 206, Denver, Colorado 80202.

The licensee must post the premises with the request for modification of the licensed premises for twenty (20) days. The posting sign must:

- 1) Be on white cardboard which is not less than 22 inches wide and 26 inches high with letters not less than one inch high;
- 2) Indicate the before and after modifications, the name and address of the licensee and any partners or officers of the licensee;
- 3) State the due date for objections which will be no later than the first business day following the 20 day posting period;
- 4) Be posted in a conspicuous place on the premises so that it is plainly visible and legible to the public.

Review of the application can be done at Excise & Licenses at 201 West Colfax Avenue (2nd Floor) between the hours of 8:00 a.m. and 4:00 p.m.

Very truly yours,

Tom Downey, Director
Department of Excise & Licenses

Hooked, LLC
d/b/a Hooked on Colfax
Page #2

cc: Councilman Albus Brooks
Inter-Neighborhood Cooperation
Capitol Hill United Neighborhoods
Colfax on the Hill
Congress Park Neighbors
Neighborhood Advisory Committee to the Botanic Gardens
Northeast Community Congress for Education
Points Historical Redevelopment Corporation
South City Park Neighborhood Association

FOR DEPARTMENT USE ONLY

#1043036
1510 H02

PERMIT APPLICATION AND REPORT OF CHANGES

CURRENT LICENSE NUMBER <u>42-17619-0000</u>		
ALL ANSWERS MUST BE PRINTED IN BLACK INK OR TYPEWRITTEN		
LOCAL LICENSE FEE \$ _____		
APPLICANT SHOULD OBTAIN A COLORADO LIQUOR & BEER CODE BOOK TO ORDER CALL (303) 370-2165		
1. Applicant is a <input type="checkbox"/> Corporation <input type="checkbox"/> Individual <input type="checkbox"/> Partnership <input checked="" type="checkbox"/> Limited Liability Company		PRESENT LICENSE NUMBER <u>42-17619-0000</u>
2. Name of Licensee <u>Hooked LLC dba Hooked Golf</u>		3. Trade Name _____
4. Location Address <u>3213 E. Golf Ave.</u>		
City <u>Denver</u>	County <u>Denver</u>	ZIP <u>80206</u>
SELECT THE APPROPRIATE SECTION BELOW AND PROCEED TO THE INSTRUCTIONS ON PAGE 2.		
Section A - Manager reg/change		Section C
• License Account No. _____		2210-100 (999) <input type="checkbox"/> Retail Warehouse Storage Permit (ea) \$100.00
1983-750 (999) <input type="checkbox"/> Manager's Registration (Hotel & Restr.)...\$75.00		2200-100 (999) <input type="checkbox"/> Wholesale Branch House Permit (ea)... 100.00
2012-750 (999) <input type="checkbox"/> Manager's Registration (Tavern)...\$75.00		2260-100 (999) <input type="checkbox"/> Change Corp. or Trade Name Permit (ea) .50.00
<input type="checkbox"/> Change of Manager (Other Licenses) NO FEE		2230-100 (999) <input type="checkbox"/> Change Location Permit (ea)... 150.00
Section B - Duplicate License		2280-100 (999) <input checked="" type="checkbox"/> Change, Alter or Modify Premises \$150.00 x _____ Total Fee _____
• Liquor License No. _____		2220-100 (999) <input type="checkbox"/> Addition of Optional Premises to Existing H/R \$100.00 x _____ Total Fee _____
2270-100 (999) <input type="checkbox"/> Duplicate License\$50.00		1988-100 (999) <input type="checkbox"/> Addition of Related Facility to Resort Complex \$75.00 x _____ Total Fee _____
DO NOT WRITE IN THIS SPACE - FOR DEPARTMENT OF REVENUE USE ONLY		
DATE LICENSE ISSUED		LICENSE ACCOUNT NUMBER
PERIOD		
-750 (999)	-100 (999)	TOTAL AMOUNT DUE \$.00

The State may convert your check to a one time electronic banking transaction. Your bank account may be debited as early as the same day received by the State. If converted, your check will not be returned. If your check is rejected due to insufficient or uncollected funds, the Department of Revenue may collect the payment amount directly from your bank account electronically.

INSTRUCTION SHEET

FOR ALL SECTIONS, COMPLETE QUESTIONS 1-4 LOCATED ON PAGE 1

☐ **Section A**

To Register or Change Managers, check the appropriate box in section A and complete question 8 on page 4. Proceed to the Oath of Applicant for signature (Please note: Hotel, Restaurant, and Tavern licensees are required to register their managers).

☐ **Section B**

For a Duplicate license, be sure to include the liquor license number in section B on page 1 and proceed to page 4 for Oath of Applicant signature.

☐ **Section C**

Check the appropriate box in section C and proceed below.

- 1) *For a Retail Warehouse Storage Permit*, go to page 3 complete question 5 (be sure to check the appropriate box). Submit the necessary information and proceed to page 4 for Oath of Applicant signature.
- 2) *For a Wholesale Branch House Permit*, go to page 3 and complete question 5 (be sure to check the appropriate box). Submit the necessary information and proceed to page 4 for Oath of Applicant signature.
- 3) *To Change Trade Name or Corporation Name*, go to page 3 and complete question 6 (be sure to check the appropriate box). Submit the necessary information and proceed to page 4 for Oath of Applicant signature.
- 4) *To modify Premise*, go to page 4 and complete question 9. Submit the necessary information and proceed to page 4 for Oath of Applicant signature.
- 5) *For Optional Premises or Related Facilities* go to page 4 and complete question 9. Submit the necessary information and proceed to page 4 for Oath of Applicant signature.
- 6) *To Change Location*, go to page 3 and complete question 7. Submit the necessary information and proceed to page 4 for Oath of Applicant signature.

STORAGE PERMIT	5. Retail Warehouse Storage Permit or a Wholesalers Branch House Permit <input type="checkbox"/> Retail Warehouse Permit for: <input type="checkbox"/> On-Premises Licensee (Taverns, Restaurants etc.) <input type="checkbox"/> Off-Premises Licensee (Liquor stores) <input type="checkbox"/> Wholesalers Branch House Permit Address of storage premise: _____ City _____, County _____, Zip _____ Attach a deed/ lease or rental agreement for the storage premises. Attach a detailed diagram of the storage premises.	
	6. Change of Trade Name or Corporation Name <input type="checkbox"/> Change of Trade name / DBA only <input type="checkbox"/> Corporate Name Change (Attach the following supporting documents) 1. Certificate of Amendment filed with the Secretary of State, or 2. Statement of Change filed with the Secretary of State, <u>and</u> 3. Minutes of Corporate meeting, Limited Liability Members meeting, Partnership agreement.	
CHANGE TRADE NAME OR CORPORATE NAME	Old Trade Name	New Trade Name
	Old Corporate Name	New Corporate Name
CHANGE OF LOCATION	7. Change of Location NOTE TO RETAIL LICENSEES: An application to change location has a local application fee of \$750 payable to your local licensing authority. You may only change location within the same jurisdiction as the original license that was issued. Pursuant to 12-47-311 (1) C.R.S. Your application must be on file with the local authority thirty (30) days before a public hearing can be held.	
	Date filed with Local Authority _____ Date of Hearing _____	
	(a) Address of current premises _____ City _____ County _____ Zip _____	
	(b) Address of proposed New Premises (Attach copy of the deed or lease that establishes possession of the premises by the licensee) Address _____ City _____ County _____ Zip _____	
	(c) New mailing address if applicable. Address _____ City _____ County _____ State _____ Zip _____	
(d) Attach detailed diagram of the premises showing where the alcohol beverages will be stored, served, possessed or consumed. Include kitchen area(s) for hotel and restaurants.		

CHANGE OF MANAGER	8. Change of Manager or to Register the Manager of a Tavern or a Hotel and Restaurant liquor license. (a) Change of Manager (attach Individual History DR 8404-I H/R and Tavern only) Former manager's name _____ New manager's name _____ (b) Date of Employment _____ Has manager ever managed a liquor licensed establishment? Yes <input type="checkbox"/> No <input type="checkbox"/> Does manager have a financial interest in any other liquor licensed establishment? Yes <input type="checkbox"/> No <input type="checkbox"/> If yes, give name and location of establishment _____				
	9. Modification of Premises, Addition of an Optional Premises, or Addition of Related Facility NOTE: Licensees may not modify or add to their licensed premises until approved by state and local authorities. (a) Describe change proposed <u>We are expanding into the retail space next door to us at 3215 E Colfax Ave. Adding 800 sq ft inside and approx 200 sq ft. of patio in front and back.</u> (b) If the modification is temporary, when will the proposed change: Start _____ (mo/day/year) End _____ (mo/day/year) NOTE: THE TOTAL STATE FEE FOR TEMPORARY MODIFICATION IS \$300.00 (c) Will the proposed change result in the licensed premises now being located within 500 feet of any public or private school that meets compulsory education requirements of Colorado law, or the principal campus of any college, university or seminary? (If yes, explain in detail and describe any exemptions that apply) Yes <input type="checkbox"/> No <input checked="" type="checkbox"/> (d) Is the proposed change in compliance with local building and zoning laws? Yes <input checked="" type="checkbox"/> No <input type="checkbox"/> (e) If this modification is for an additional Hotel and Restaurant Optional Premises or Resort Complex Related Facility, has the local authority authorized by resolution or ordinance the issuance of optional premises? Yes <input type="checkbox"/> No <input type="checkbox"/> (f) Attach a diagram of the current licensed premises and a diagram of the proposed changes for the licensed premises. (g) Attach any existing lease that is revised due to the modification.				
MODIFY PREMISES OR ADDITION OF OPTIONAL PREMISES OR RELATED FACILITY	OATH OF APPLICANT I declare under penalty of perjury in the second degree that I have read the foregoing application and all attachments thereto, and that all information therein is true, correct, and complete to the best of my knowledge				
	<table border="1" style="width: 100%; border-collapse: collapse;"> <tr> <td style="width: 40%;">Signature <u>[Signature]</u></td> <td style="width: 20%;">Title <u>Owner</u></td> <td style="width: 40%;">Date <u>12/16/11</u></td> </tr> </table>			Signature <u>[Signature]</u>	Title <u>Owner</u>
Signature <u>[Signature]</u>	Title <u>Owner</u>	Date <u>12/16/11</u>			
REPORT AND APPROVAL OF LOCAL LICENSING AUTHORITY (CITY / COUNTY) The foregoing application has been examined and the premises, business conducted and character of the applicant is satisfactory, and we do report that such permit, if granted, will comply with the applicable provisions of Title 12, Articles 46 and 47, C.R.S., as amended. THEREFORE, THIS APPLICATION IS APPROVED.					
Local Licensing Authority (City or County)		Date filed with Local Authority			
Signature	Title	Date			
REPORT OF STATE LICENSING AUTHORITY The foregoing has been examined and complies with the filing requirements of Title 12, Article 47, C.R.S., as amended.					
Signature	Title	Date			

Current Space

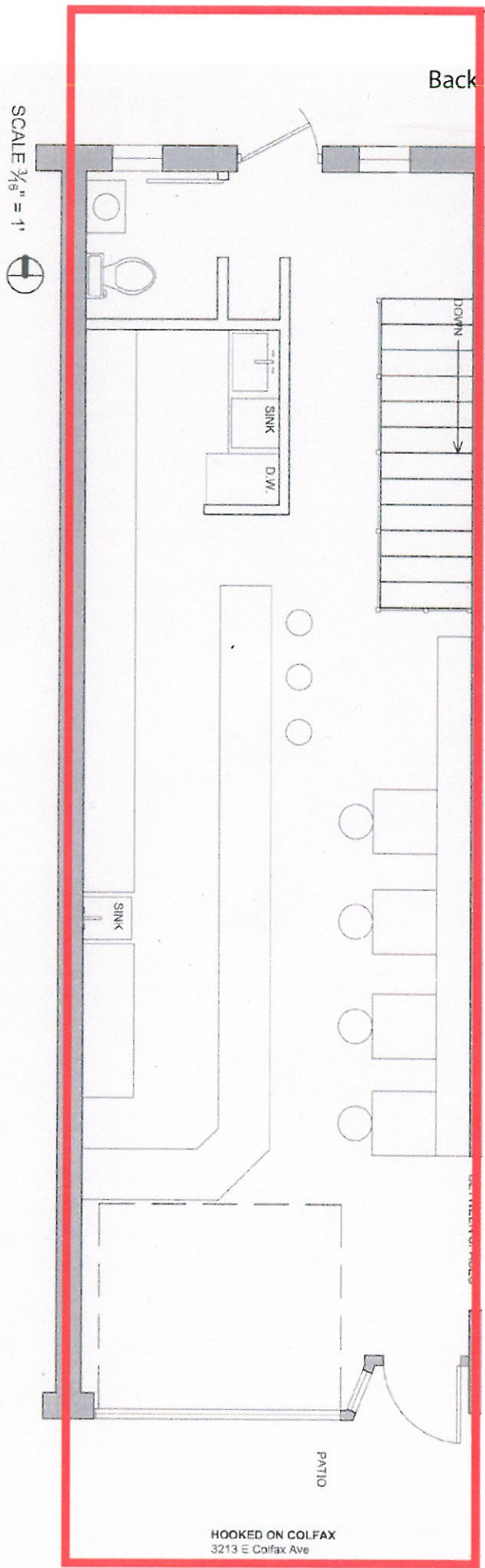

NOT FOR CONSTRUCTION

HOOKED ON COLFAX - EXPANSION
3213 & 3215 E COLFAX AVE, DENVER, CO. 80206
PROPOSED FLOOR PLANS / A03

12.13.11
CBdesign
303.865.5173 | info@cbdesign.com

HOOKED ON COLFAX
3213 E Colfax Ave

After

NOT FOR CONSTRUCTION

SCALE 3/8" = 1'

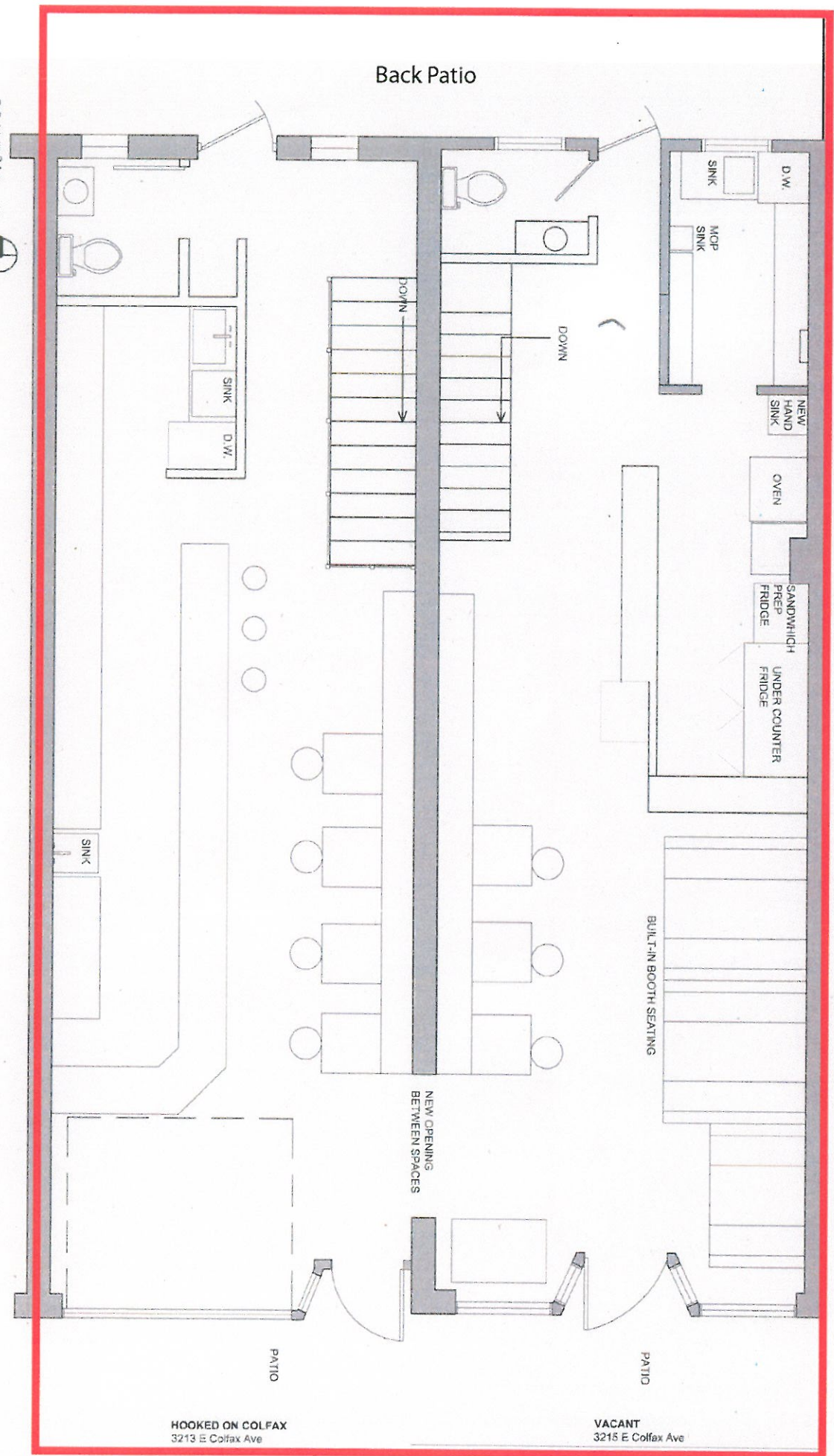

HOOKED ON COLFAX - EXPANSION
3213 & 3215 E COLFAX AVE, DENVER, CO. 80206
PROPOSED FLOOR PLANS / A03

121311
CBdesign
303.865.1773 | info@cbdesign.com

HOOKED ON COLFAX
3213 E Colfax Ave

VACANT
3215 E Colfax Ave