

Application for Colorado Liquor Sales Room

Regulation 47-428, 1 C.C.R. 203-2

<input checked="" type="checkbox"/> Malt Liquor <input type="checkbox"/> Limited Winery <input type="checkbox"/> Winery <input type="checkbox"/> Distillery		<input type="checkbox"/> Temporary (3 days or less)		<input checked="" type="checkbox"/> Permanent	
1. Name of Applicant exactly as it appears on your current Colorado Liquor License. <i>Ascent Brewing Co</i>					
2. Trade Name of Applicant <i>Bruz Beers</i>					
3. State Sales Tax No. <i>30323230</i>			Applicant Liquor License No. <i>4705798 + 4701700</i>		
4. Business Address of Applicant (Number and Street) <i>1675 W. 67th Ave #100</i>			City <i>Denver</i>	State <i>CO</i>	ZIP <i>80221</i>
5. Mailing Address (Number and Street)			City	State	ZIP
6. Phone Number <i>720-313-1724</i>			7. Email Address <i>Ryan@BruzBeers.com</i>		
8. Sales Room Location (Full Address) <i>1495 York Street unit 102 Denver, CO 80206</i>			9. Dates of Events: From Date: _____ Time: _____ <input type="checkbox"/> AM <input type="checkbox"/> PM To Date: _____ Time: _____ <input type="checkbox"/> AM <input type="checkbox"/> PM		
10. Rights to Premises Granted by: (attach a copy of the Premises Use Authorization letter or lease if not previously submitted) <i>Landlord: St. Charles Town Co</i>					
11. Renting/Leasing % Basis <input checked="" type="checkbox"/> Yes <input type="checkbox"/> No		12. If Yes, List % and Interested Party. Use Additional Sheet if Necessary. <i>100%</i>			
13. Alcohol will be sold (check all that apply) <input checked="" type="checkbox"/> For on-premises consumption (if selected, please file this application with the Local Licensing Authority and the State Licensing Authority) <input checked="" type="checkbox"/> For off-premises consumption					
14. The Sales Room Applicant affirms they have complied with local zoning restrictions? <input checked="" type="checkbox"/> Yes <input type="checkbox"/> No					
15. Additional Required Documents <input checked="" type="checkbox"/> Attach an outlined diagram of proposed premises <input checked="" type="checkbox"/> Attach a copy of the premises control plan describing how the premises will be controlled to ensure compliance with liquor code and rules. It must include restricting sales to minors and visibly intoxicated persons and insuring that customers cannot leave the premises with an open container of alcohol. <input checked="" type="checkbox"/> Attach a copy of any contracts and/or operating agreements pertaining to the sales room.					
Local Licensing Authority Name <i>Excise and Revenue</i>			Date Application Copy Submitted to Local Licensing Authority <i>5-29-19</i>		
Oath of Applicant: I declare under penalty of perjury in the second degree that this application and all attachments are true, correct, and complete to the best of my knowledge. I also acknowledge that it is my responsibility and the responsibility of my agents and employees to comply with the provisions of the Colorado Liquor, Beer Code and Liquor Rules which affects my permit.					
Applicant Signature <i>[Signature]</i>			Title <i>President</i>	Date <i>4.5.19</i>	
Notice to Local Licensing Authority					
This application for a Sales Room will be granted to the above name applicant unless any of the below listed conditions apply. If any of these conditions apply please contact the State Licensing Authority immediately.					
<input type="checkbox"/> Issuance of this permit would impact traffic, noise, or other neighborhood concerns in a manner that is inconsistent with local regulations or ordinances. <input type="checkbox"/> If granted this permit would result in violations of the Colorado liquor code or the laws of the local government. (specify) <input type="checkbox"/> Issuance of this permit would violate local zoning laws.					
For events lasting <u>three consecutive days or less</u> , the Local Licensing Authority has ten (10) business days to submit its determination to the State Licensing Authority.					
For events lasting <u>four or more consecutive days</u> , the Local Licensing Authority has forty-five (45) days to submit its determination to the State Licensing Authority.					
Local Licensing Authorities can send the approval via mail or email to dor_led@state.co.us					
If the Local Licensing Authority does not submit a response or determination within the time specified, the State Licensing Authority shall deem that the Local Licensing Authority has determined that the proposed sales room will not impact traffic, noise, or other neighborhood concerns in a manner that is inconsistent with local regulations or ordinances or that the applicant will sufficiently mitigate any impacts identified by the Local Licensing Authority.					
Licensing Authority Signature <input type="checkbox"/> Object <input type="checkbox"/> Do Not Object			Local Licensing Authority Contact Name		Phone Number

If the Local Licensing Authority objects to the sales room, provide a separate page with details of the objection.

COPYRIGHT NOTE

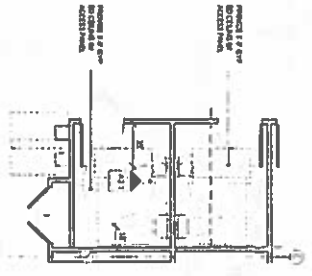

3 ENLARGED PLANS - RESTROOMS
1/4" = 1'-0"

FINISH LEGEND

NO.	FINISH	DESCRIPTION
1	PAINT	INTERIOR WALLS AND CEILING
2	CEILING	ACoustic TILE
3	FLOOR	CONCRETE
4	FLOOR	CERAMIC TILE
5	WALL	CERAMIC TILE
6	WALL	GLASS
7	WALL	WOOD PANELING
8	WALL	PLASTER
9	WALL	BRICK
10	WALL	CONCRETE
11	WALL	STUCCO
12	WALL	EIFS
13	WALL	EIFS
14	WALL	EIFS
15	WALL	EIFS
16	WALL	EIFS
17	WALL	EIFS
18	WALL	EIFS
19	WALL	EIFS
20	WALL	EIFS
21	WALL	EIFS
22	WALL	EIFS
23	WALL	EIFS
24	WALL	EIFS
25	WALL	EIFS
26	WALL	EIFS
27	WALL	EIFS
28	WALL	EIFS
29	WALL	EIFS
30	WALL	EIFS
31	WALL	EIFS
32	WALL	EIFS
33	WALL	EIFS
34	WALL	EIFS
35	WALL	EIFS
36	WALL	EIFS
37	WALL	EIFS
38	WALL	EIFS
39	WALL	EIFS
40	WALL	EIFS
41	WALL	EIFS
42	WALL	EIFS
43	WALL	EIFS
44	WALL	EIFS
45	WALL	EIFS
46	WALL	EIFS
47	WALL	EIFS
48	WALL	EIFS
49	WALL	EIFS
50	WALL	EIFS
51	WALL	EIFS
52	WALL	EIFS
53	WALL	EIFS
54	WALL	EIFS
55	WALL	EIFS
56	WALL	EIFS
57	WALL	EIFS
58	WALL	EIFS
59	WALL	EIFS
60	WALL	EIFS
61	WALL	EIFS
62	WALL	EIFS
63	WALL	EIFS
64	WALL	EIFS
65	WALL	EIFS
66	WALL	EIFS
67	WALL	EIFS
68	WALL	EIFS
69	WALL	EIFS
70	WALL	EIFS
71	WALL	EIFS
72	WALL	EIFS
73	WALL	EIFS
74	WALL	EIFS
75	WALL	EIFS
76	WALL	EIFS
77	WALL	EIFS
78	WALL	EIFS
79	WALL	EIFS
80	WALL	EIFS
81	WALL	EIFS
82	WALL	EIFS
83	WALL	EIFS
84	WALL	EIFS
85	WALL	EIFS
86	WALL	EIFS
87	WALL	EIFS
88	WALL	EIFS
89	WALL	EIFS
90	WALL	EIFS
91	WALL	EIFS
92	WALL	EIFS
93	WALL	EIFS
94	WALL	EIFS
95	WALL	EIFS
96	WALL	EIFS
97	WALL	EIFS
98	WALL	EIFS
99	WALL	EIFS
100	WALL	EIFS

1 BASEMENT FLOOR PLAN
1/8" = 1'-0"

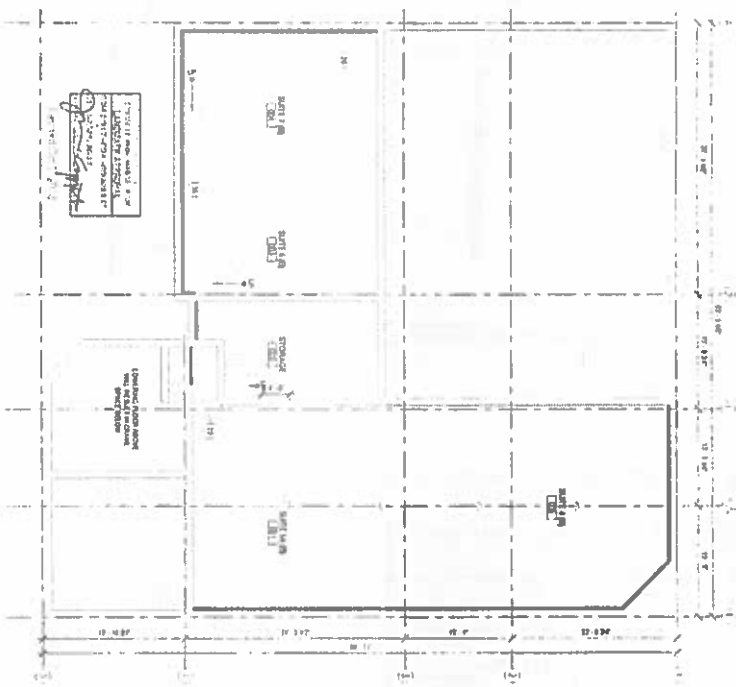

2 FIRST FLOOR PLAN
1/8" = 1'-0"

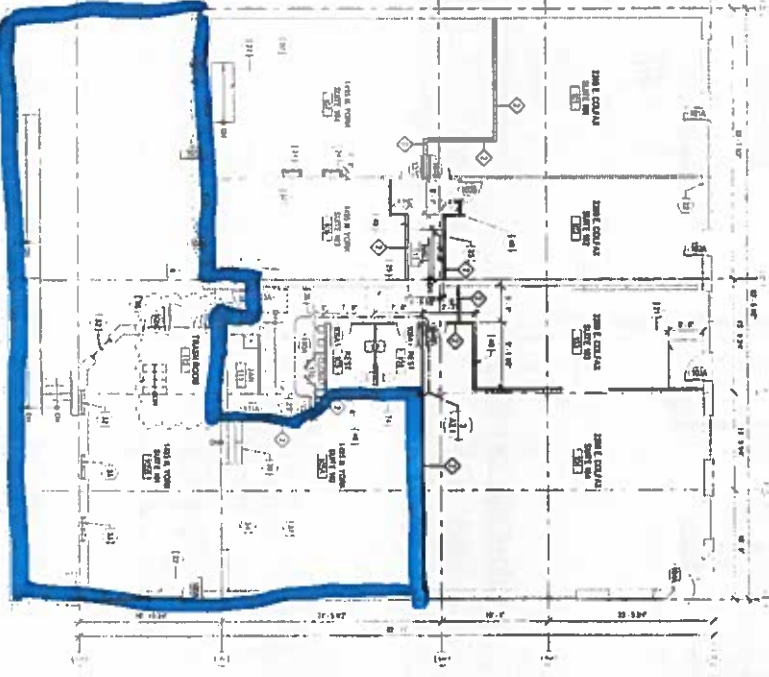

Proposed License Area - Alcohol

4 INT. ELEVATION - RESTROOM
1/4" = 1'-0"

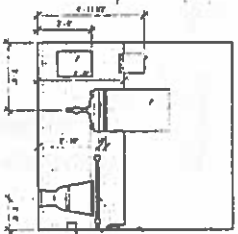

5 RAINING DETAILS
1/4" = 1'-0"



GENERAL NOTES:

1. ALL WORK SHALL BE IN ACCORDANCE WITH THE LATEST EDITIONS OF THE IBC AND ALL APPLICABLE CODES AND REGULATIONS.
2. THE CONTRACTOR SHALL BE RESPONSIBLE FOR OBTAINING ALL NECESSARY PERMITS AND APPROVALS FROM THE LOCAL AUTHORITIES.
3. ALL MATERIALS AND WORKMANSHIP SHALL BE SUBJECT TO INSPECTION AND APPROVAL BY THE LOCAL AUTHORITIES.
4. THE CONTRACTOR SHALL MAINTAIN ACCESS TO ALL ADJACENT PROPERTIES AND UTILITIES AT ALL TIMES.
5. ALL UTILITIES SHALL BE PROTECTED AND DEEPER THAN THE FOUNDATION.
6. ALL EXCAVATIONS SHALL BE PROTECTED AND REINFORCED AS REQUIRED.
7. ALL FOUNDATIONS SHALL BE CONCRETE ON A MINIMUM OF 4" COMPACTED GRAVEL.
8. ALL EXTERIOR WALLS SHALL BE PROTECTED FROM MOISTURE AND WATER PENETRATION.
9. ALL ROOFING SHALL BE IN ACCORDANCE WITH THE LATEST EDITIONS OF THE IBC AND ALL APPLICABLE CODES AND REGULATIONS.
10. ALL MECHANICAL, ELECTRICAL, AND PLUMBING WORK SHALL BE INSTALLED IN ACCORDANCE WITH THE LATEST EDITIONS OF THE IBC AND ALL APPLICABLE CODES AND REGULATIONS.
11. ALL INTERIORS SHALL BE FINISHED TO THE STANDARD OF A HIGH QUALITY RESIDENTIAL BUILDING.
12. ALL EXTERIORS SHALL BE FINISHED TO THE STANDARD OF A HIGH QUALITY RESIDENTIAL BUILDING.
13. ALL WORK SHALL BE COMPLETED WITHIN THE SPECIFIED TIME FRAME.
14. ALL WORK SHALL BE COMPLETED WITHIN THE SPECIFIED BUDGET.
15. ALL WORK SHALL BE COMPLETED WITHIN THE SPECIFIED QUALITY STANDARDS.
16. ALL WORK SHALL BE COMPLETED WITHIN THE SPECIFIED SAFETY STANDARDS.
17. ALL WORK SHALL BE COMPLETED WITHIN THE SPECIFIED ENVIRONMENTAL STANDARDS.
18. ALL WORK SHALL BE COMPLETED WITHIN THE SPECIFIED HISTORIC PRESERVATION STANDARDS.
19. ALL WORK SHALL BE COMPLETED WITHIN THE SPECIFIED ACCESSIBILITY STANDARDS.
20. ALL WORK SHALL BE COMPLETED WITHIN THE SPECIFIED ENERGY EFFICIENCY STANDARDS.
21. ALL WORK SHALL BE COMPLETED WITHIN THE SPECIFIED SUSTAINABILITY STANDARDS.
22. ALL WORK SHALL BE COMPLETED WITHIN THE SPECIFIED WELL-BEING STANDARDS.
23. ALL WORK SHALL BE COMPLETED WITHIN THE SPECIFIED COMMUNITY ENGAGEMENT STANDARDS.
24. ALL WORK SHALL BE COMPLETED WITHIN THE SPECIFIED CULTURAL HERITAGE STANDARDS.
25. ALL WORK SHALL BE COMPLETED WITHIN THE SPECIFIED SOCIAL JUSTICE STANDARDS.
26. ALL WORK SHALL BE COMPLETED WITHIN THE SPECIFIED EQUITY STANDARDS.
27. ALL WORK SHALL BE COMPLETED WITHIN THE SPECIFIED INCLUSION STANDARDS.
28. ALL WORK SHALL BE COMPLETED WITHIN THE SPECIFIED TRANSPARENCY STANDARDS.
29. ALL WORK SHALL BE COMPLETED WITHIN THE SPECIFIED ACCOUNTABILITY STANDARDS.
30. ALL WORK SHALL BE COMPLETED WITHIN THE SPECIFIED ETHICAL STANDARDS.
31. ALL WORK SHALL BE COMPLETED WITHIN THE SPECIFIED INTEGRITY STANDARDS.
32. ALL WORK SHALL BE COMPLETED WITHIN THE SPECIFIED HONESTY STANDARDS.
33. ALL WORK SHALL BE COMPLETED WITHIN THE SPECIFIED FAITHFULNESS STANDARDS.
34. ALL WORK SHALL BE COMPLETED WITHIN THE SPECIFIED RESPECT STANDARDS.
35. ALL WORK SHALL BE COMPLETED WITHIN THE SPECIFIED RESPONSIBILITY STANDARDS.
36. ALL WORK SHALL BE COMPLETED WITHIN THE SPECIFIED ACCOUNTABILITY STANDARDS.
37. ALL WORK SHALL BE COMPLETED WITHIN THE SPECIFIED ETHICAL STANDARDS.
38. ALL WORK SHALL BE COMPLETED WITHIN THE SPECIFIED INTEGRITY STANDARDS.
39. ALL WORK SHALL BE COMPLETED WITHIN THE SPECIFIED HONESTY STANDARDS.
40. ALL WORK SHALL BE COMPLETED WITHIN THE SPECIFIED FAITHFULNESS STANDARDS.
41. ALL WORK SHALL BE COMPLETED WITHIN THE SPECIFIED RESPECT STANDARDS.
42. ALL WORK SHALL BE COMPLETED WITHIN THE SPECIFIED RESPONSIBILITY STANDARDS.
43. ALL WORK SHALL BE COMPLETED WITHIN THE SPECIFIED ACCOUNTABILITY STANDARDS.
44. ALL WORK SHALL BE COMPLETED WITHIN THE SPECIFIED ETHICAL STANDARDS.
45. ALL WORK SHALL BE COMPLETED WITHIN THE SPECIFIED INTEGRITY STANDARDS.
46. ALL WORK SHALL BE COMPLETED WITHIN THE SPECIFIED HONESTY STANDARDS.
47. ALL WORK SHALL BE COMPLETED WITHIN THE SPECIFIED FAITHFULNESS STANDARDS.
48. ALL WORK SHALL BE COMPLETED WITHIN THE SPECIFIED RESPECT STANDARDS.
49. ALL WORK SHALL BE COMPLETED WITHIN THE SPECIFIED RESPONSIBILITY STANDARDS.
50. ALL WORK SHALL BE COMPLETED WITHIN THE SPECIFIED ACCOUNTABILITY STANDARDS.
51. ALL WORK SHALL BE COMPLETED WITHIN THE SPECIFIED ETHICAL STANDARDS.
52. ALL WORK SHALL BE COMPLETED WITHIN THE SPECIFIED INTEGRITY STANDARDS.
53. ALL WORK SHALL BE COMPLETED WITHIN THE SPECIFIED HONESTY STANDARDS.
54. ALL WORK SHALL BE COMPLETED WITHIN THE SPECIFIED FAITHFULNESS STANDARDS.
55. ALL WORK SHALL BE COMPLETED WITHIN THE SPECIFIED RESPECT STANDARDS.
56. ALL WORK SHALL BE COMPLETED WITHIN THE SPECIFIED RESPONSIBILITY STANDARDS.
57. ALL WORK SHALL BE COMPLETED WITHIN THE SPECIFIED ACCOUNTABILITY STANDARDS.
58. ALL WORK SHALL BE COMPLETED WITHIN THE SPECIFIED ETHICAL STANDARDS.
59. ALL WORK SHALL BE COMPLETED WITHIN THE SPECIFIED INTEGRITY STANDARDS.
60. ALL WORK SHALL BE COMPLETED WITHIN THE SPECIFIED HONESTY STANDARDS.
61. ALL WORK SHALL BE COMPLETED WITHIN THE SPECIFIED FAITHFULNESS STANDARDS.
62. ALL WORK SHALL BE COMPLETED WITHIN THE SPECIFIED RESPECT STANDARDS.
63. ALL WORK SHALL BE COMPLETED WITHIN THE SPECIFIED RESPONSIBILITY STANDARDS.
64. ALL WORK SHALL BE COMPLETED WITHIN THE SPECIFIED ACCOUNTABILITY STANDARDS.
65. ALL WORK SHALL BE COMPLETED WITHIN THE SPECIFIED ETHICAL STANDARDS.
66. ALL WORK SHALL BE COMPLETED WITHIN THE SPECIFIED INTEGRITY STANDARDS.
67. ALL WORK SHALL BE COMPLETED WITHIN THE SPECIFIED HONESTY STANDARDS.
68. ALL WORK SHALL BE COMPLETED WITHIN THE SPECIFIED FAITHFULNESS STANDARDS.
69. ALL WORK SHALL BE COMPLETED WITHIN THE SPECIFIED RESPECT STANDARDS.
70. ALL WORK SHALL BE COMPLETED WITHIN THE SPECIFIED RESPONSIBILITY STANDARDS.
71. ALL WORK SHALL BE COMPLETED WITHIN THE SPECIFIED ACCOUNTABILITY STANDARDS.
72. ALL WORK SHALL BE COMPLETED WITHIN THE SPECIFIED ETHICAL STANDARDS.
73. ALL WORK SHALL BE COMPLETED WITHIN THE SPECIFIED INTEGRITY STANDARDS.
74. ALL WORK SHALL BE COMPLETED WITHIN THE SPECIFIED HONESTY STANDARDS.
75. ALL WORK SHALL BE COMPLETED WITHIN THE SPECIFIED FAITHFULNESS STANDARDS.
76. ALL WORK SHALL BE COMPLETED WITHIN THE SPECIFIED RESPECT STANDARDS.
77. ALL WORK SHALL BE COMPLETED WITHIN THE SPECIFIED RESPONSIBILITY STANDARDS.
78. ALL WORK SHALL BE COMPLETED WITHIN THE SPECIFIED ACCOUNTABILITY STANDARDS.
79. ALL WORK SHALL BE COMPLETED WITHIN THE SPECIFIED ETHICAL STANDARDS.
80. ALL WORK SHALL BE COMPLETED WITHIN THE SPECIFIED INTEGRITY STANDARDS.
81. ALL WORK SHALL BE COMPLETED WITHIN THE SPECIFIED HONESTY STANDARDS.
82. ALL WORK SHALL BE COMPLETED WITHIN THE SPECIFIED FAITHFULNESS STANDARDS.
83. ALL WORK SHALL BE COMPLETED WITHIN THE SPECIFIED RESPECT STANDARDS.
84. ALL WORK SHALL BE COMPLETED WITHIN THE SPECIFIED RESPONSIBILITY STANDARDS.
85. ALL WORK SHALL BE COMPLETED WITHIN THE SPECIFIED ACCOUNTABILITY STANDARDS.
86. ALL WORK SHALL BE COMPLETED WITHIN THE SPECIFIED ETHICAL STANDARDS.
87. ALL WORK SHALL BE COMPLETED WITHIN THE SPECIFIED INTEGRITY STANDARDS.
88. ALL WORK SHALL BE COMPLETED WITHIN THE SPECIFIED HONESTY STANDARDS.
89. ALL WORK SHALL BE COMPLETED WITHIN THE SPECIFIED FAITHFULNESS STANDARDS.
90. ALL WORK SHALL BE COMPLETED WITHIN THE SPECIFIED RESPECT STANDARDS.
91. ALL WORK SHALL BE COMPLETED WITHIN THE SPECIFIED RESPONSIBILITY STANDARDS.
92. ALL WORK SHALL BE COMPLETED WITHIN THE SPECIFIED ACCOUNTABILITY STANDARDS.
93. ALL WORK SHALL BE COMPLETED WITHIN THE SPECIFIED ETHICAL STANDARDS.
94. ALL WORK SHALL BE COMPLETED WITHIN THE SPECIFIED INTEGRITY STANDARDS.
95. ALL WORK SHALL BE COMPLETED WITHIN THE SPECIFIED HONESTY STANDARDS.
96. ALL WORK SHALL BE COMPLETED WITHIN THE SPECIFIED FAITHFULNESS STANDARDS.
97. ALL WORK SHALL BE COMPLETED WITHIN THE SPECIFIED RESPECT STANDARDS.
98. ALL WORK SHALL BE COMPLETED WITHIN THE SPECIFIED RESPONSIBILITY STANDARDS.
99. ALL WORK SHALL BE COMPLETED WITHIN THE SPECIFIED ACCOUNTABILITY STANDARDS.
100. ALL WORK SHALL BE COMPLETED WITHIN THE SPECIFIED ETHICAL STANDARDS.

BASEMENT AND FIRST FLOOR PLANS
A2.1

SAVAGEAU BUILDING
200 E. COLVIA AVE
DENVER, CO 80202

NO.	DATE	DESCRIPTION
1	10/15/2024	SCHEMATIC DEVELOPMENT
2	11/15/2024	CONCEPT DEVELOPMENT
3	12/15/2024	PRELIMINARY DESIGN
4	01/15/2025	SCHEMATIC DEVELOPMENT
5	02/15/2025	CONCEPT DEVELOPMENT
6	03/15/2025	PRELIMINARY DESIGN
7	04/15/2025	SCHEMATIC DEVELOPMENT
8	05/15/2025	CONCEPT DEVELOPMENT
9	06/15/2025	PRELIMINARY DESIGN
10	07/15/2025	SCHEMATIC DEVELOPMENT
11	08/15/2025	CONCEPT DEVELOPMENT
12	09/15/2025	PRELIMINARY DESIGN
13	10/15/2025	SCHEMATIC DEVELOPMENT
14	11/15/2025	CONCEPT DEVELOPMENT
15	12/15/2025	PRELIMINARY DESIGN
16	01/15/2026	SCHEMATIC DEVELOPMENT
17	02/15/2026	CONCEPT DEVELOPMENT
18	03/15/2026	PRELIMINARY DESIGN
19	04/15/2026	SCHEMATIC DEVELOPMENT
20	05/15/2026	CONCEPT DEVELOPMENT
21	06/15/2026	PRELIMINARY DESIGN
22	07/15/2026	SCHEMATIC DEVELOPMENT
23	08/15/2026	CONCEPT DEVELOPMENT
24	09/15/2026	PRELIMINARY DESIGN
25	10/15/2026	SCHEMATIC DEVELOPMENT
26	11/15/2026	CONCEPT DEVELOPMENT
27	12/15/2026	PRELIMINARY DESIGN
28	01/15/2027	SCHEMATIC DEVELOPMENT
29	02/15/2027	CONCEPT DEVELOPMENT
30	03/15/2027	PRELIMINARY DESIGN
31	04/15/2027	SCHEMATIC DEVELOPMENT
32	05/15/2027	CONCEPT DEVELOPMENT
33	06/15/2027	PRELIMINARY DESIGN
34	07/15/2027	SCHEMATIC DEVELOPMENT
35	08/15/2027	CONCEPT DEVELOPMENT
36	09/15/2027	PRELIMINARY DESIGN
37	10/15/2027	SCHEMATIC DEVELOPMENT
38	11/15/2027	CONCEPT DEVELOPMENT
39	12/15/2027	PRELIMINARY DESIGN
40	01/15/2028	SCHEMATIC DEVELOPMENT
41	02/15/2028	CONCEPT DEVELOPMENT
42	03/15/2028	PRELIMINARY DESIGN
43	04/15/2028	SCHEMATIC DEVELOPMENT
44	05/15/2028	CONCEPT DEVELOPMENT
45	06/15/2028	PRELIMINARY DESIGN
46	07/15/2028	SCHEMATIC DEVELOPMENT
47	08/15/2028	CONCEPT DEVELOPMENT
48	09/15/2028	PRELIMINARY DESIGN
49	10/15/2028	SCHEMATIC DEVELOPMENT
50	11/15/2028	CONCEPT DEVELOPMENT
51	12/15/2028	PRELIMINARY DESIGN
52	01/15/2029	SCHEMATIC DEVELOPMENT
53	02/15/2029	CONCEPT DEVELOPMENT
54	03/15/2029	PRELIMINARY DESIGN
55	04/15/2029	SCHEMATIC DEVELOPMENT
56	05/15/2029	CONCEPT DEVELOPMENT
57	06/15/2029	PRELIMINARY DESIGN
58	07/15/2029	SCHEMATIC DEVELOPMENT
59	08/15/2029	CONCEPT DEVELOPMENT
60	09/15/2029	PRELIMINARY DESIGN
61	10/15/2029	SCHEMATIC DEVELOPMENT
62	11/15/2029	CONCEPT DEVELOPMENT
63	12/15/2029	PRELIMINARY DESIGN
64	01/15/2030	SCHEMATIC DEVELOPMENT
65	02/15/2030	CONCEPT DEVELOPMENT
66	03/15/2030	PRELIMINARY DESIGN
67	04/15/2030	SCHEMATIC DEVELOPMENT
68	05/15/2030	CONCEPT DEVELOPMENT
69	06/15/2030	PRELIMINARY DESIGN
70	07/15/2030	SCHEMATIC DEVELOPMENT
71	08/15/2030	CONCEPT DEVELOPMENT
72	09/15/2030	PRELIMINARY DESIGN
73	10/15/2030	SCHEMATIC DEVELOPMENT
74	11/15/2030	CONCEPT DEVELOPMENT
75	12/15/2030	PRELIMINARY DESIGN
76	01/15/2031	SCHEMATIC DEVELOPMENT
77	02/15/2031	CONCEPT DEVELOPMENT
78	03/15/2031	PRELIMINARY DESIGN
79	04/15/2031	SCHEMATIC DEVELOPMENT
80	05/15/2031	CONCEPT DEVELOPMENT
81	06/15/2031	PRELIMINARY DESIGN
82	07/15/2031	SCHEMATIC DEVELOPMENT
83	08/15/2031	CONCEPT DEVELOPMENT
84	09/15/2031	PRELIMINARY DESIGN
85	10/15/2031	SCHEMATIC DEVELOPMENT
86	11/15/2031	CONCEPT DEVELOPMENT
87	12/15/2031	PRELIMINARY DESIGN
88	01/15/2032	SCHEMATIC DEVELOPMENT
89	02/15/2032	CONCEPT DEVELOPMENT
90	03/15/2032	PRELIMINARY DESIGN
91	04/15/2032	SCHEMATIC DEVELOPMENT
92	05/15/2032	CONCEPT DEVELOPMENT
93	06/15/2032	PRELIMINARY DESIGN
94	07/15/2032	SCHEMATIC DEVELOPMENT
95	08/15/2032	CONCEPT DEVELOPMENT
96	09/15/2032	PRELIMINARY DESIGN
97	10/15/2032	SCHEMATIC DEVELOPMENT
98	11/15/2032	CONCEPT DEVELOPMENT
99	12/15/2032	PRELIMINARY DESIGN
100	01/15/2033	SCHEMATIC DEVELOPMENT



200 E. COLVIA AVE
DENVER, CO 80202
TEL: 303.733.1111 FAX: 303.733.1111

EXHIBIT A

SITE PLAN OF LEASED PREMISES & BUILDING

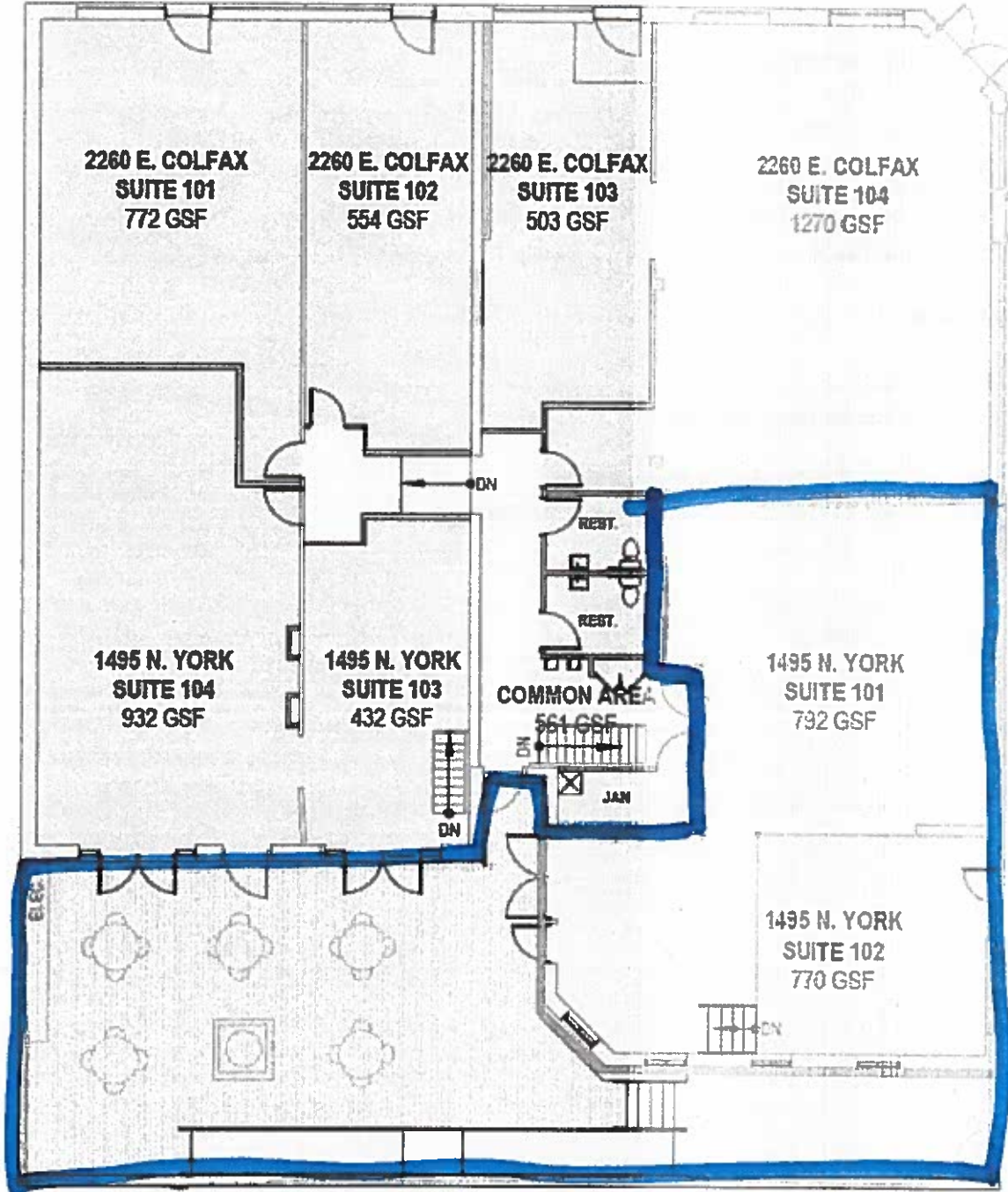

The "Leased Premises"



Proposed Liquor License Controlled Area