



# CITY AND COUNTY OF DENVER

DEPARTMENT OF EXCISE AND LICENSE

OFFICE OF DIRECTOR  
201 West Colfax Avenue, Dept. 206  
Denver, Colorado 80202

**DENVER**  
THE MILE HIGH CITY

Michael B. Hancock  
Mayor

July 3, 2019

Re: LB3, LLC  
d/b/a Little Beast Street Food  
2730 E. Colfax Ave.  
Denver, CO 80206

Dear Neighborhood Organization:

Please be advised that an application for a transfer of ownership has been filed with this department regarding a liquor license establishment in your neighborhood. Please review the attached document for information regarding this change.

Objections to this transfer must be based only on the character and reputation of the applicant. Secondly, all objections to this application must be registered with the Executive Director of Excise and Licenses at 201 West Colfax Avenue, Department 206, Denver, Colorado 80202 by the close of business twenty (20) calendar days from the date of this letter.

To review this application for a transfer of ownership, please visit the Department of Excise & Licenses at 201 West Colfax Avenue, Department #206, between the hours of 8:00 am and 4:00 pm.

Sincerely,

Ashley Kilroy  
Executive Director of Excise and Licenses

cc: Councilman Wayne New  
Council Aide Melissa Horn  
Inter-Neighborhood Cooperation  
Capitol Hill United Neighborhoods, Inc.  
City Park Friends and Neighbors (CPFAN)  
City Park West Neighborhood Organization  
Colfax Ave. Business Improvement District  
Denver Arts and Culture Initiative  
East Side RNO  
Friends & Neighbors for Cheeseman Park  
Informed and Concerned Community Gardeners (ICCG)  
The Points Historical Redevelopment Corp  
Uptown on the Hill  
Bluebird Business Improvement District

**Congress Park Neighbors, Inc.**  
**East Cheeseman Neighbors Association**  
**Epic on the Park Owners Association, Inc.**  
**South City Park Neighborhood Association**  
**The Pinnacle**

---

# Colorado Liquor Retail License Application

JUN 27 '19 08:11:30  
 2019-AMEND-0000924  
 YML 6-27-19

<input type="checkbox"/> New License <input type="checkbox"/> New-Concurrent <input checked="" type="checkbox"/> Transfer of Ownership <input type="checkbox"/> State Property Only			
• All answers must be printed in black ink or typewritten • Applicant must check the appropriate box(es) • Applicant should obtain a copy of the Colorado Liquor and Beer Code: <a href="http://www.colorado.gov/enforcement/liquor">www.colorado.gov/enforcement/liquor</a>			
1. Applicant is applying as a/an <input type="checkbox"/> Individual <input checked="" type="checkbox"/> Limited Liability Company <input type="checkbox"/> Association or Other <input type="checkbox"/> Corporation <input type="checkbox"/> Partnership (includes Limited Liability and Husband and Wife Partnerships)			
2. Applicant If an LLC, name of LLC; if partnership, at least 2 partner's names; if corporation, name of corporation <b>LB3, LLC</b>			FEIN Number <b>84-1969278</b>
2a. Trade Name of Establishment (DBA) <b>Little Beast Street Food</b>		State Sales Tax Number	Business Telephone <b>303-667-7839</b>
3. Address of Premises (specify exact location of premises, include suite/unit numbers) <b>2730 E. Colfax Ave</b>			
City <b>Denver</b>	County <b>Denver</b>	State <b>CO</b>	ZIP Code <b>80206</b>
4. Mailing Address (Number and Street) <b>2730 E. Colfax Ave</b>		City or Town <b>Denver</b>	State <b>CO</b>
ZIP Code <b>80206</b>			
5. Email Address			
6. If the premises currently has a liquor or beer license, you must answer the following questions			
Present Trade Name of Establishment (DBA) <b>The Uber Saltyge</b>		Present State License Number <b>0304440</b>	Present Class of License <b>Liquor-Retail H&amp;R</b>
		Present Expiration Date <b>4/12/2020</b>	
<b>Section A                      Nonrefundable Application Fees</b>		<b>Section B (Cont.)                      Liquor License Fees</b>	
<input type="checkbox"/> Application Fee for New License ..... \$550.00 <input type="checkbox"/> Application Fee for New License w/Concurrent Review ..... \$650.00 <input checked="" type="checkbox"/> Application Fee for Transfer ..... \$550.00		<input type="checkbox"/> Lodging & Entertainment - L&E (County) ..... \$500.00 <input type="checkbox"/> Manager Registration - H & R ..... \$75.00 <input type="checkbox"/> Manager Registration - Tavern ..... \$75.00 <input type="checkbox"/> Manager Registration - Lodging & Entertainment ..... \$75.00 <input type="checkbox"/> Manager Registration - Campus Liquor Complex ..... \$75.00	
<b>Section B                      Liquor License Fees</b>			
<input type="checkbox"/> Add Optional Premises to H & R ..... \$100.00 X    Total _____ <input type="checkbox"/> Add Related Facility to Resort Complex \$75.00 X    Total _____ <input type="checkbox"/> Add Sidewalk Service Area ..... \$75.00		<input type="checkbox"/> Master File Location Fee ..... \$25.00 X    Total _____ <input type="checkbox"/> Master File Background ..... \$25.00 X    Total _____	
<input type="checkbox"/> Arts License (City) ..... \$308.75 <input type="checkbox"/> Arts License (County) ..... \$308.75 <input type="checkbox"/> Beer and Wine License (City) ..... \$351.25 <input type="checkbox"/> Beer and Wine License (County) ..... \$436.25 <input type="checkbox"/> Brew Pub License (City) ..... \$750.00 <input type="checkbox"/> Brew Pub License (County) ..... \$750.00 <input type="checkbox"/> Campus Liquor Complex (City) ..... \$500.00 <input type="checkbox"/> Campus Liquor Complex (County) ..... \$500.00 <input type="checkbox"/> Campus Liquor Complex (State) ..... \$500.00 <input type="checkbox"/> Club License (City) ..... \$308.75 <input type="checkbox"/> Club License (County) ..... \$308.75 <input type="checkbox"/> Distillery Pub License (City) ..... \$750.00 <input type="checkbox"/> Distillery Pub License (County) ..... \$750.00 <input checked="" type="checkbox"/> Hotel and Restaurant License (City) ..... \$500.00 <input type="checkbox"/> Hotel and Restaurant License (County) ..... \$500.00 <input type="checkbox"/> Hotel and Restaurant License w/one opt premises (City) ..... \$600.00 <input type="checkbox"/> Hotel and Restaurant License w/one opt premises (County) ..... \$600.00 <input type="checkbox"/> Liquor-Licensed Drugstore (City) ..... \$227.50 <input type="checkbox"/> Liquor-Licensed Drugstore (County) ..... \$312.50 <input type="checkbox"/> Lodging & Entertainment - L&E (City) ..... \$500.00		<input type="checkbox"/> Optional Premises License (City) ..... \$500.00 <input type="checkbox"/> Optional Premises License (County) ..... \$500.00 <input type="checkbox"/> Racetrack License (City) ..... \$500.00 <input type="checkbox"/> Racetrack License (County) ..... \$500.00 <input type="checkbox"/> Resort Complex License (City) ..... \$500.00 <input type="checkbox"/> Resort Complex License (County) ..... \$500.00 <input type="checkbox"/> Related Facility - Campus Liquor Complex (City) ..... \$160.00 <input type="checkbox"/> Related Facility - Campus Liquor Complex (County) ..... \$160.00 <input type="checkbox"/> Related Facility - Campus Liquor Complex (State) ..... \$160.00 <input type="checkbox"/> Retail Gaming Tavern License (City) ..... \$500.00 <input type="checkbox"/> Retail Gaming Tavern License (County) ..... \$500.00 <input type="checkbox"/> Retail Liquor Store License-Additional (City) ..... \$227.50 <input type="checkbox"/> Retail Liquor Store License-Additional (County) ..... \$312.50 <input type="checkbox"/> Retail Liquor Store (City) ..... \$227.50 <input type="checkbox"/> Retail Liquor Store (County) ..... \$312.50 <input type="checkbox"/> Tavern License (City) ..... \$500.00 <input type="checkbox"/> Tavern License (County) ..... \$500.00 <input type="checkbox"/> Vintners Restaurant License (City) ..... \$750.00 <input type="checkbox"/> Vintners Restaurant License (County) ..... \$750.00	
<b>Questions? Visit: <a href="http://www.colorado.gov/enforcement/liquor">www.colorado.gov/enforcement/liquor</a> for more information</b>			
<b>Do not write in this space - For Department of Revenue use only</b>			
<b>Liability Information</b>			
License Account Number	Liability Date	License Issued Through (Expiration Date)	Total \$

## Application Documents Checklist and Worksheet

**Instructions:** This checklist should be utilized to assist applicants with filing all required documents for licensure. All documents must be properly signed and correspond with the name of the applicant exactly. All documents must be typed or legibly printed. Upon final State approval the license will be mailed to the local licensing authority. Application fees are nonrefundable. **Questions? Visit:** [www.colorado.gov/enforcement/liquor](http://www.colorado.gov/enforcement/liquor) for more information

Items submitted, please check all appropriate boxes completed or documents submitted	
<b>I.</b>	<b>Applicant information</b> <input type="checkbox"/> A. Applicant/Licensee identified <input type="checkbox"/> B. State sales tax license number listed or applied for at time of application <input type="checkbox"/> C. License type or other transaction identified <input type="checkbox"/> D. Return originals to local authority <input type="checkbox"/> E. Additional information may be required by the local licensing authority <input type="checkbox"/> F. All sections of the application need to be completed
<b>II.</b>	<b>Diagram of the premises</b> <input type="checkbox"/> A. No larger than 8 1/2" X 11" <input type="checkbox"/> B. Dimensions included (does not have to be to scale). Exterior areas should show type of control (fences, walls, entry/exit points, etc.) <input type="checkbox"/> C. Separate diagram for each floor (if multiple levels) <input type="checkbox"/> D. Kitchen - identified if Hotel and Restaurant <input type="checkbox"/> E. Bold/Outlined Licensed Premises
<b>III.</b>	<b>Proof of property possession (One Year Needed)</b> <input type="checkbox"/> A. Deed in name of the applicant (or) (matching question #2) date stamped / filed with County Clerk <input type="checkbox"/> B. Lease in the name of the applicant (or) (matching question #2) <input type="checkbox"/> C. Lease assignment in the name of the applicant with proper consent from the Landlord and acceptance by the Applicant <input type="checkbox"/> D. Other agreement if not deed or lease. (matching question #2) (Attach prior lease to show right to assumption)
<b>IV.</b>	<b>Background information and financial documents</b> <input type="checkbox"/> A. Individual History Records(s) (Form DR 8404-I) <input type="checkbox"/> B. Fingerprints taken and submitted to the appropriate Local Licensing Authority through an approved State Vendor. Master File applicants submit results to the State using code 25YQHT with Identigo. The Vendors are as follows: Identigo -- <a href="https://uenroll.identigo.com/">https://uenroll.identigo.com/</a> Phone: 844-539-5539 (toll-free) Identigo FAQs: <a href="https://www.colorado.gov/pacific/cbi/identification-faqs">https://www.colorado.gov/pacific/cbi/identification-faqs</a> Colorado Fingerprinting -- <a href="http://www.coloradofingerprinting.com">http://www.coloradofingerprinting.com</a> Appointment Scheduling Website: <a href="http://www.coloradofingerprinting.com/cabs/">http://www.coloradofingerprinting.com/cabs/</a> Phone: 303-292-2722 Toll Free: 833-224-2227 <input type="checkbox"/> C. Purchase agreement, stock transfer agreement, and/or authorization to transfer license <input type="checkbox"/> D. List of all notes and loans (Copies to also be attached)
<b>V.</b>	<b>Sole proprietor/husband and wife partnership (if applicable)</b> <input type="checkbox"/> A. Form DR 4679 <input type="checkbox"/> B. Copy of State issued Driver's License or Colorado Identification Card for each applicant
<b>VI.</b>	<b>Corporate applicant information (if applicable)</b> <input type="checkbox"/> A. Certificate of Incorporation date stamped by the Colorado Secretary of State's Office <input type="checkbox"/> B. Certificate of Good Standing <input type="checkbox"/> C. Certificate of Authorization if foreign corporation <input type="checkbox"/> D. List of officers, directors and stockholders of applying corporation (If wholly owned, designate a minimum of one person as principal officer of parent)
<b>VII.</b>	<b>Partnership applicant information (if applicable)</b> <input type="checkbox"/> A. Partnership Agreement (general or limited). Not needed if husband and wife <input type="checkbox"/> B. Certificate of Good Standing (If formed after 2009)
<b>VIII.</b>	<b>Limited Liability Company applicant information (if applicable)</b> <input type="checkbox"/> A. Copy of articles of organization (date stamped by Colorado Secretary of State's Office) <input type="checkbox"/> B. Certificate of Good Standing <input type="checkbox"/> C. Copy of operating agreement <input type="checkbox"/> D. Certificate of Authority if foreign company
<b>IX.</b>	<b>Manager registration for Hotel and Restaurant, Tavern, Lodging &amp; Entertainment, and Campus Liquor Complex licenses when included with this application</b> <input type="checkbox"/> A. \$75.00 fee <input type="checkbox"/> B. Individual History Record (DR 8404-I) <input type="checkbox"/> C. If owner is managing, no fee required

Name <b>LB3, LLC</b>		Type of License <b>Liquor-Retail H&amp;R</b>		Account Number	
7. Is the applicant (including any of the partners if a partnership; members or managers if a limited liability company; or officers, stockholders or directors if a corporation) or managers under the age of twenty-one years?					Yes <input type="checkbox"/> No <input checked="" type="checkbox"/>
8. Has the applicant (including any of the partners if a partnership; members or managers if a limited liability company; or officers, stockholders or directors if a corporation) or managers ever (in Colorado or any other state):					
(a) Been denied an alcohol beverage license?					<input type="checkbox"/> <input checked="" type="checkbox"/>
(b) Had an alcohol beverage license suspended or revoked?					<input type="checkbox"/> <input checked="" type="checkbox"/>
(c) Had interest in another entity that had an alcohol beverage license suspended or revoked?					<input type="checkbox"/> <input checked="" type="checkbox"/>
If you answered yes to 8a, b or c, explain in detail on a separate sheet.					
9. Has a liquor license application (same license class), that was located within 500 feet of the proposed premises, been denied within the preceding two years? If "yes", explain in detail.					<input type="checkbox"/> <input checked="" type="checkbox"/>
10. Are the premises to be licensed within 500 feet, of any public or private school that meets compulsory education requirements of Colorado law, or the principal campus of any college, university or seminary?					<input checked="" type="checkbox"/> <input checked="" type="checkbox"/>
or					
Waiver by local ordinance?					<input checked="" type="checkbox"/> <input type="checkbox"/>
Other:					
11. Is your Liquor Licensed Drugstore (LLDS) or Retail Liquor Store (RLS) within 1500 feet of another retail liquor license for off-premises sales in a jurisdiction with a population of greater than (>) 10,000? NOTE: The distance shall be determined by a radius measurement that begins at the principal doorway of the LLDS/RLS premises for which the application is being made and ends at the principal doorway of the Licensed LLDS/RLS.					<input type="checkbox"/> <input type="checkbox"/> N/A
12. Is your Liquor Licensed Drugstore (LLDS) or Retail Liquor Store (RLS) within 3000 feet of another retail liquor license for off-premises sales in a jurisdiction with a population of less than (<) 10,000? NOTE: The distance shall be determined by a radius measurement that begins at the principal doorway of the LLDS/RLS premises for which the application is being made and ends at the principal doorway of the Licensed LLDS/RLS.					<input type="checkbox"/> <input type="checkbox"/> N/A
13a. For additional Retail Liquor Store only. Was your Retail Liquor Store License issued on or before January 1, 2016?					N/A <input type="checkbox"/> <input type="checkbox"/>
13b. Are you a Colorado resident?					<input checked="" type="checkbox"/> <input type="checkbox"/>
14. Has a liquor or beer license ever been issued to the applicant (including any of the partners, if a partnership; members or manager if a Limited Liability Company; or officers, stockholders or directors if a corporation)? If yes, identify the name of the business and list any current financial interest in said business including any loans to or from a licensee.					<input type="checkbox"/> <input checked="" type="checkbox"/>
15. Does the applicant, as listed on line 2 of this application, have legal possession of the premises by ownership, lease or other arrangement?					<input checked="" type="checkbox"/> <input type="checkbox"/>
<input type="checkbox"/> Ownership <input checked="" type="checkbox"/> Lease <input type="checkbox"/> Other (Explain in Detail)					
a. If leased, list name of landlord and tenant, and date of expiration, exactly as they appear on the lease:					
Landlord <b>Pete Contos</b>		Tenant <b>LB3, LLC</b>		Expires <b>12/31/2021</b>	
b. Is a percentage of alcohol sales included as compensation to the landlord? If yes, complete question 16.					<input type="checkbox"/> <input type="checkbox"/>
c. Attach a diagram that designates the area to be licensed in black bold outline (including dimensions) which shows the bars, brewery, walls, partitions, entrances, exits and what each room shall be utilized for in this business. This diagram should be no larger than 8 1/2" X 11".					
16. Who, besides the owners listed in this application (including persons, firms, partnerships, corporations, limited liability companies) will loan or give money, inventory, furniture or equipment to or for use in this business; or who will receive money from this business? Attach a separate sheet if necessary.					
Last Name <b>N/A</b>		First Name		Date of Birth	FEIN or SSN
Interest/Percentage					
Last Name		First Name		Date of Birth	FEIN or SSN
Interest/Percentage					
Attach copies of all notes and security instruments and any written agreement or details of any oral agreement, by which any person (including partnerships, corporations, limited liability companies, etc.) will share in the profit or gross proceeds of this establishment, and any agreement relating to the business which is contingent or conditional in any way by volume, profit, sales, giving of advice or consultation.					
17. Optional Premises or Hotel and Restaurant Licenses with Optional Premises:					
Has a local ordinance or resolution authorizing optional premises been adopted?					<input type="checkbox"/> <input checked="" type="checkbox"/>
Number of additional Optional Premise areas requested. (See license fee chart)					
18. For the addition of a Sidewalk Service Area per Regulation 47-302(A)(4), include a diagram of the service area and documentation received from the local governing body authorizing use of the sidewalk. Documentation may include but is not limited to a statement of use, permit, easement, or other legal permissions.					
19. Liquor Licensed Drugstore (LLDS) applicants, answer the following:					
(a) Is there a pharmacy, licensed by the Colorado Board of Pharmacy, located within the applicant's LLDS premise?					
If "yes" a copy of license must be attached.					
					N/A <input type="checkbox"/> <input type="checkbox"/>

Name <b>LB3, LLC</b>	Type of License <b>Liquor-Retail H&amp;R</b>	Account Number
-------------------------	---	----------------

20. Club Liquor License applicants answer the following: **Attach a copy of applicable documentation**

(a) Is the applicant organization operated solely for a national, social, fraternal, patriotic, political or athletic purpose and not for pecuniary gain? ☐ ☐

(b) Is the applicant organization a regularly chartered branch, lodge or chapter of a national organization which is operated solely for the object of a patriotic or fraternal organization or society, but not for pecuniary gain? ☐ ☐

(c) How long has the club been incorporated? **N/A**

(d) Has applicant occupied an establishment for three years (three years required) that was operated solely for the reasons stated above? ☐ ☐

21. Brew-Pub, Distillery Pub or Vintner's Restaurant applicants answer the following:

(a) Has the applicant received or applied for a Federal Permit? (Copy of permit or application must be attached) **N/A** ☐ ☐

22. Campus Liquor Complex applicants answer the following:

(a) Is the applicant an institution of higher education? **N/A** Yes ☐ No ☐

(b) Is the applicant a person who contracts with the institution of higher education to provide food services?  
If "yes" please provide a copy of the contract with the institution of higher education to provide food services. ☐ ☐

23. For all on-premises applicants.

a. Hotel and Restaurant, Lodging and Entertainment, Tavern License and Campus Liquor Complex, the Registered Manager must also submit an Individual History Record  
- DR 8404-I and fingerprint submitted to approved State Vendor through the Vendor's website. See application checklist, Section IV, for details.

b. For all Liquor Licensed Drugstores (LLDS) the Permitted Manager must also submit an Manager Permit Application  
- DR 8000 and fingerprints.

Last Name of Manager <b>Hernandez-Bail</b>	First Name of Manager <b>Lee</b>
---	-------------------------------------

24. Does this manager act as the manager of, or have a financial interest in, any other liquor licensed establishment in the State of Colorado? If yes, provide name, type of license and account number. ☐ ☒

25. Related Facility - Campus Liquor Complex applicants answer the following:

a. Is the related facility located within the boundaries of the Campus Liquor Complex? **N/A** Yes ☐ No ☐

If yes, please provide a map of the geographical location within the Campus Liquor Complex.

If no, this license type is not available for issues outside the geographical location of the Campus Liquor Complex.

b. Designated Manager for Related Facility- Campus Liquor Complex

Last Name of Manager	First Name of Manager
----------------------	-----------------------

26. Tax Distraint Information. Does the applicant or any other person listed on this application including its partners, officers, directors, stockholders, members (LLC) or managing members (LLC) and any other persons with a 10% or greater financial interest in the applicant currently have an outstanding tax distraint issued to them by the Colorado Department of Revenue?  
If yes, provide an explanation and include copies of any payment agreements. ☐ ☒

27. If applicant is a corporation, partnership, association or limited liability company, applicant must list all Officers, Directors, General Partners, and Managing Members. In addition, applicant must list any stockholders, partners, or members with ownership of 10% or more in the applicant. All persons listed below must also attach form DR 8404-I (Individual History Record), and make an appointment with an approved State Vendor through their website. See application checklist, Section IV, for details.

Name	Home Address, City & State	DOB	Position	%Owned
<b>Lee Hernandez-Bail</b>			<b>Managing Member</b>	<b>33.4</b>
<b>Sunny Woo Choi</b>			<b>Managing Member</b>	<b>33.3</b>
<b>Tyler Ryan</b>			<b>Managing Member</b>	<b>33.3</b>

\*\* If applicant is owned 100% by a parent company, please list the designated principal officer on above.

\*\* Corporations - the President, Vice-President, Secretary and Treasurer must be accounted for above (Include ownership percentage if applicable)

\*\* If total ownership percentage disclosed here does not total 100%, applicant must check this box:

☐ Applicant affirms that no individual other than these disclosed herein owns 10% or more of the applicant and does not have financial interest in a prohibited liquor license pursuant to Article 3 or 5, C.R.S.

Name <b>LB3, LLC</b>	Type of License <b>Liquor - Retail H&amp;R</b>	Account Number
<b>Oath Of Applicant</b>		
I declare under penalty of perjury in the second degree that this application and all attachments are true, correct, and complete to the best of my knowledge. I also acknowledge that it is my responsibility and the responsibility of my agents and employees to comply with the provisions of the Colorado Liquor or Beer Code which affect my license.		
Authorized Signature 	Printed Name and Title <b>Lee Hernandez - Ball Managing Member</b>	Date <b>6/22/19</b>
<b>Report and Approval of Local Licensing Authority (City/County)</b>		
Date application filed with local authority <b>6/27/19</b>	Date of local authority hearing (for new license applicants; cannot be less than 30 days from date of application) <b>N/A</b>	
The Local Licensing Authority Hereby Affirms that each person required to file DR 8404-I (Individual History Record) or a DR 8000 (Manager Permit) has been:		
<input type="checkbox"/> Fingerprinted <input type="checkbox"/> Subject to background investigation, including NCIC/CCIC check for outstanding warrants		
That the local authority has conducted, or intends to conduct, an inspection of the proposed premises to ensure that the applicant is in compliance with and aware of, liquor code provisions affecting their class of license		
(Check One)		
<input type="checkbox"/> Date of inspection or anticipated date _____ <input type="checkbox"/> Will conduct inspection upon approval of state licensing authority		
<input type="checkbox"/> Is the Liquor Licensed Drugstore (LLDS) or Retail Liquor Store (RLS) within 1,500 feet of another retail liquor license for off-premises sales in a jurisdiction with a population of > 10,000?	Yes <input type="checkbox"/>	No <input type="checkbox"/>
<input type="checkbox"/> Is the Liquor Licensed Drugstore (LLDS) or Retail Liquor Store (RLS) within 3,000 feet of another retail liquor license for off-premises sales in a jurisdiction with a population of < 10,000?	Yes <input type="checkbox"/>	No <input type="checkbox"/>
NOTE: The distance shall be determined by a radius measurement that begins at the principal doorway of the LLDS/RLS premises for which the application is being made and ends at the principal doorway of the Licensed LLDS/RLS.		
<input type="checkbox"/> Does the Liquor-Licensed Drugstore (LLDS) have at least twenty percent (20%) of the applicant's gross annual income derived from the sale of food, during the prior twelve (12) month period?	Yes <input type="checkbox"/>	No <input type="checkbox"/>
The foregoing application has been examined; and the premises, business to be conducted, and character of the applicant are satisfactory. We do report that such license, if granted, will meet the reasonable requirements of the neighborhood and the desires of the adult inhabitants, and will comply with the provisions of Title 44, Article 4 or 3, C.R.S., and Liquor Rules. Therefore, this application is approved.		
Local Licensing Authority for	Telephone Number	<input type="checkbox"/> Town, City <input type="checkbox"/> County
Signature	Print	Title
Signature	Print	Title
		Date







**Little Beast Street Food - 2730 E. Colfax Ave.**

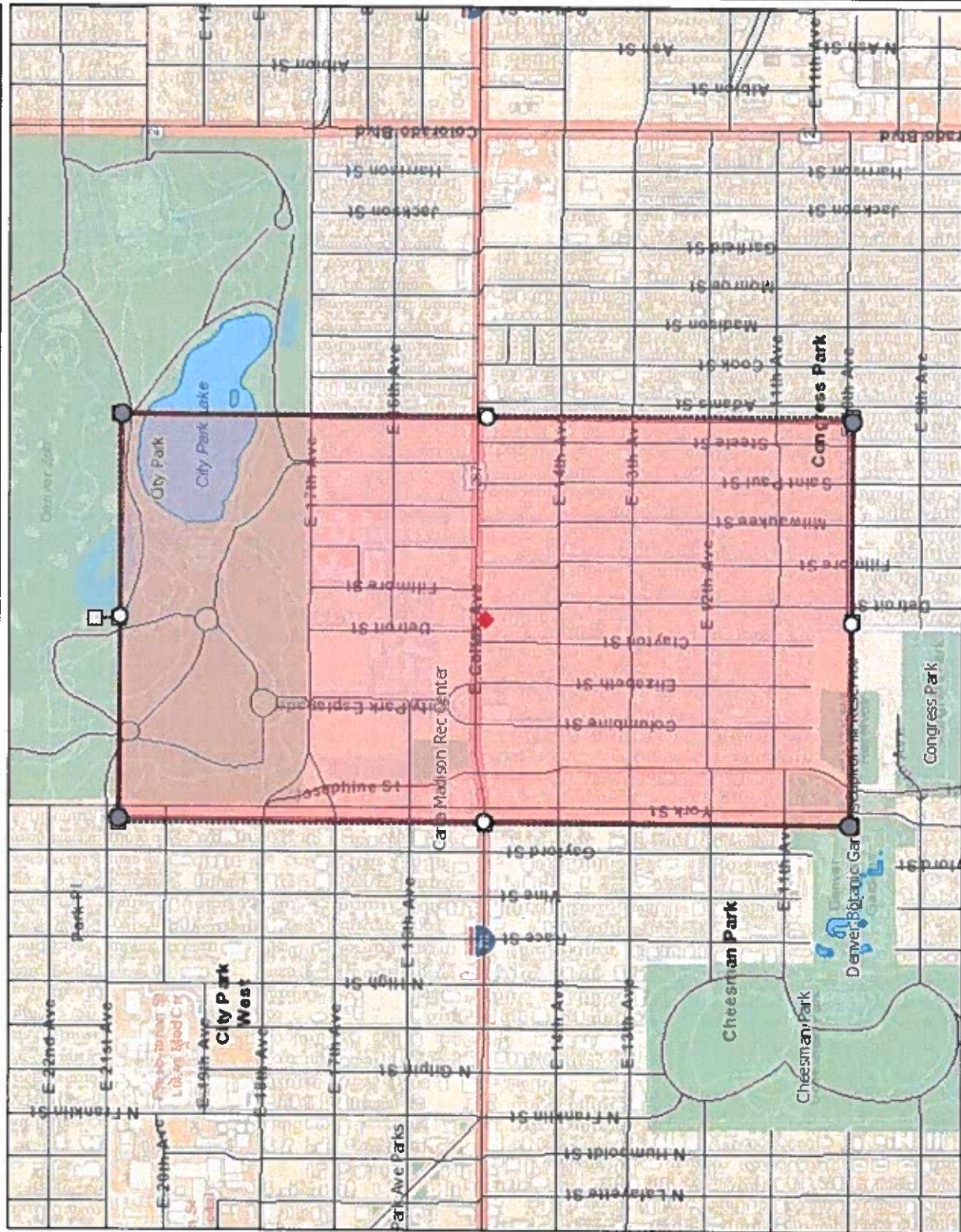

The City and County of Denver shall not be liable for damages of any kind arising out of the use of this information. The information is provided "as is" without warranty of any kind, express or implied, including, but not limited to, the fitness for a particular use.

1:18,056

City and County of Denver

Map Generated 7/3/2019

THIS IS NOT A LEGAL DOCUMENT.



### Legend

- Well Restrictions**  
▲
- Barrier Restrictions**  
■
- Area Restrictions**  
■ Liner  
■ Sheet Pile Wall Area
- Streams**  
—
- Irrigation Ditches Reconstruct (Gardeners)**  
—
- Irrigation Ditches**  
—
- Streets**  
—
- Railroads**  
+ Main  
+ Yard  
+ Spur  
+ Siding  
+ Interchange track  
+ Other
- Rail Transit Stations**  
○ Existing  
● Planned
- Park-N-Ride Locations**  
▲
- Lakes**  
■
- County Boundary**  
□
- Parks**  
■ All Other Parks; Linear  
■ Mountain Parks